

TYLER COUNTY COMMISSIONERS COURT
SPECIAL MEETING
February 15, 2002 ---- 8:30 a.m.

THE STATE OF TEXAS ON THIS THE 15th day of February, 2002 the
Commissioners' Court in and for Tyler County, Texas convened in a Special Meeting at
the Commissioners' Courtroom in Woodville, Texas, the following members of the Court
present, to wit:

JEROME OWENS	COUNTY JUDGE, Presiding
C. D. WOODROME	COMMISSIONER, PCT. #1
RUSTY HUGHES	COMMISSIONER, PCT. #2
JOE MARSHALL	COMMISSIONER, PCT. #3
JACK WALSTON	COMMISSIONER, PCT. #4
DONECE GREGORY	COUNTY CLERK, EX OFFICIO

The following were absent: none thereby constituting a quorum. In addition to the
above were:

JOYCE MOORE	COUNTY AUDITOR
SHARON FULLER	COUNTY TREASURER
JOE SMITH	CRIMINAL DISTRICT ATTORNEY

A motion was made by Commissioner Marshall and seconded by Commissioner
Woodrome to approve the minutes of February 11, 2002. All voted yes and none no.

Commissioner Hughes motioned to approve paying the bills presented by the County
Auditor. **Commissioner Marshall** seconded the motion. All voted yes and none no.
SEE ATTACHED

A motion was made by **Commissioner Woodrome** and seconded by **Commissioner
Hughes** to accept the easements to extend CR1815 1/3rd of a mile for county
maintenance in Precinct #1. All voted yes and none no. SEE ATTACHED
EASEMENTS

A motion was made by **Commissioner Woodrome** and seconded by **Commissioner
Marshall** to table consideration of an interlocal agreement with Wildwood Resort for
temporary use of Precinct #1 side boom mower. An agreement was not presented. All
voted yes and none no.

Katherine Branch, executive director for the Tyler County **Dogwood Festival**, requested
the court to continue funding the cost of the port-a-potties for the festival. A motion was
made by **Commissioner Hughes** and seconded by **Commissioner Woodrome** to fund
the port-a-potties. All voted yes and none no.

Commissioner Walston motioned to accept white goods (metal) at the Tyler County
Collection Center at no charge during the month of March. **Commissioner Woodrome**
seconded the motion. All voted yes and none no.

A motion was made by **Commissioner Woodrome** and seconded by **Commissioner
Marshall** to approve the bond of Angie English as Assistance Auditor. All voted yes and
none no. SEE ATTACHED BOND.

A motion was made by Commissioner Marshall and seconded by Commissioner Walston
to approve the bond of Allen Benton as treasurer for Rural Fire District #1. All voted yes
and none no. SEE ATTACHED BOND.

Commissioner Hughes motioned to approve the line-item transfer for the Constable,
Precinct #1 as presented by the County Auditor. **Commissioner Woodrome** seconded
the motion. All voted yes and one no. SEE ATTACHED LINE ITEM TRANSFERS

Commissioners' Court Minutes
February 15, 2002

The maintenance agreement for the microfilm camera in the County Clerk's office needed to be reviewed by the Criminal District Attorney. **Commissioner Marshall** motioned to table consideration of the agreement until reviewed by Joe Smith. **Commissioner Woodrome** seconded the motion. All voted yes and none no.

A motion was made by **Commissioner Hughes** and seconded by **Commissioner Marshall** to authorize advertisement for bids to sell 1987 dump truck and a 1995 GMC ¾ ton pickup from **Precinct #2**. Bids will be opened at the regular meeting in March. All voted yes and none no. SEE ATTACHED NOTICE TO BIDDERS.

Mr. Moffett from Ivanhoe made a complaint of stray animals with parvo being dumped at his home. He requested that people should be allowed to bring stray animals to a pound; and, that grants should be sought to bring the pound up to specifications. Commissioner Woodrome will study this matter and bring a report back to the court.

Commissioner Marshal motioned the meeting adjourned...9:45 a.m.

THERE BEING NO FURTHER BUSINESS, THE MEETING ADJOURNED.

SIGNED:

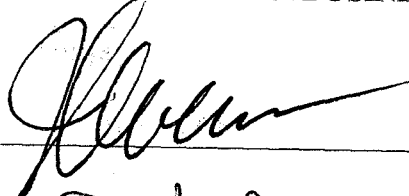

Jerome Owens, County Judge



C.D. Woodrome, Comm. Pct. #1

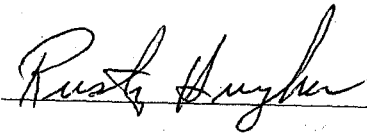

Rusty Hughes, Comm. Pct. #2

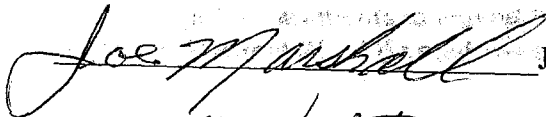

Joe Marshall, Comm. Pct. #3



Jack Walston, Comm. Pct. #4

ATTEST:

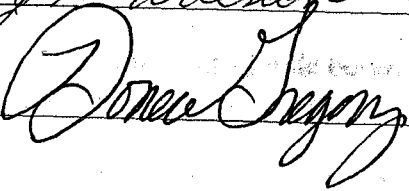

Donece Gregory, County Clerk

ALL RECORDS FROM 02/15/2002 TO 02/15/2002 DATE-TO-BE-PAID

VENDOR NAME	ACCOUNT #	ACCOUNT NAME	ITEM/REASON	INVOICE #	VP DATE	DATE TBP	PO NO	AMOUNT
ADVANCED SYSTEMS & ALAR	2002 010-442-013	REPAIRS AT JUSTIC	JST CTR INSPECTION	17319	02/08/2002	02/15/2002		272.00
ADVANCED SYSTEMS & ALAR	2002 010-442-013	REPAIRS AT JUSTIC	TCSD RECHARGE & TEST	17916	02/08/2002	02/15/2002		30.00
ADVANCED SYSTEMS & ALAR	2002 010-442-013	REPAIRS AT JUSTIC	TCSD RECHARGE & TEST	17321	02/08/2002	02/15/2002		35.00
ALLIED ELEVATOR	2002 010-442-012	ELEVATOR REPAIRS	MO MAINT FEB 2002	9601	02/11/2002	02/15/2002		125.00
AMERICAN EXPRESS	2002 010-426-029	GAS, OIL, GREASE	TCSD	371542564931	02/11/2002	02/15/2002		14.00
AMERICAN EXPRESS	2002 010-426-008	DEPUTIES SUPPLIES	TCSD	371542564931	02/11/2002	02/15/2002		28.23
ARCH WIRELESS	2002 010-442-010	REPAIRS TO COURTH	7985019-4 PAGER CON	17985019B	02/11/2002	02/15/2002		51.10
AVAYA FINANCIAL SERVICE	2002 010-420-009	TELEPHONE	TAC 5624161	73624161	02/07/2002	02/15/2002		158.74
AVAYA FINANCIAL SERVICE	2002 010-402-009	TELEPHONE	CO CLERK 92772440	X772440J	02/12/2002	02/15/2002		122.35
BEAUMONT ENTERPRISE	2002 010-426-023	ANIMAL CONTROL	TCSD-IMPOUNDED COW	429567001	02/11/2002	02/15/2002		23.40
BJ TRANSPORT SERVICE	2002 010-401-043	AUTOPSIES	TO MORGUE JERRY WDR	09/29/2001	02/11/2002	02/15/2002		150.00
BJ TRANSPORT SERVICE	2002 010-401-043	AUTOPSIES	TO MORGUE M JACK HA	11/10/2001	02/11/2002	02/15/2002		150.00
BOGEL SALES INC	2002 010-427-010	JAIL SUPPLIES	TCSD - JAIL	210019	02/11/2002	02/15/2002		228.76
BOGEL SALES INC	2002 010-427-010	JAIL SUPPLIES	TCSD - JAIL	210065	02/11/2002	02/15/2002		72.72
BOGEL SALES INC	2002 010-427-010	JAIL SUPPLIES	TCSD - JAIL	210334	02/11/2002	02/15/2002		180.33
BOGEL SALES INC	2002 010-427-010	JAIL SUPPLIES	TCSD - JAIL	210997	02/11/2002	02/15/2002		117.92
BONITA LAUNDRY AND CLEA	2002 010-426-041	UNIFORMS	TCSD	01/31/2002	02/11/2002	02/15/2002		50.15
BROOKSHIRE BROS.	2002 010-427-036	PRISONER MEALS	TCSD	185-18005JAN	02/11/2002	02/15/2002		56.87
C AND L GRAPHIC DESIGNS	2002 010-426-008	DEPUTIES SUPPLIES	TCSD SHIRTS W/LOGOS	01/11/2002	02/11/2002	02/15/2002		100.00
CANDY CLEANERS	2002 010-426-041	UNIFORMS	TCSD JAN STMT	01/31/2002	02/11/2002	02/15/2002		193.44
CANDY CLEANERS	2002 010-427-041	UNIFORMS	TCSD JAN STMT	01/31/02	02/11/2002	02/15/2002		54.25
CANON U.S.A., INC.	2002 010-440-015	SERVICE CONTRACTS	LEASE 12/01-12/31/0	UR316467	02/08/2002	02/15/2002		41.76
CHILD ABUSE & FORENSIC	2002 010-419-016	DNA LAB FEES	CA# S0102001	02 007	02/06/2002	02/15/2002		550.00
CHILD ABUSE & FORENSIC	2002 010-419-016	DNA LAB FEES	CA S0102002	02 008	02/06/2002	02/15/2002		550.00
CHILD ABUSE & FORENSIC	2002 010-419-016	DNA LAB FEES	CA A1201058	01 223	02/06/2002	02/15/2002		550.00
DAVID KIRKINDOLL	2002 010-442-010	REPAIRS TO COURTH	REP JURY RM TOILET	2389	02/11/2002	02/15/2002		70.13
DCS COMPUTER SERVICE	2002 010-453-044	OFFICE EQUIPMENT	TCSD-LEXMARKE320 PR	02/05/2002	02/11/2002	02/15/2002		585.00
DCS COMPUTER SERVICE	2002 010-453-044	OFFICE EQUIPMENT	TCSD-JAIL FLOPPY DR	02/05/02	02/11/2002	02/15/2002		89.95
DON'S HEATING & AIR	2002 010-442-010	REPAIRS TO COURTH	REPL NTR, BLOWER ANN	1159	02/11/2002	02/15/2002		302.50
DOUBLE C ELECTRIC	2002 010-442-010	REPAIRS TO COURTH	REP FIX JUV PROB OF	3951	02/11/2002	02/15/2002		42.82
EMERGENCY POWER SERVICE	2002 010-442-013	REPAIRS AT JUSTIC	JAIL GENERATOR	1800	02/08/2002	02/15/2002		291.50
EMERGENCY POWER SERVICE	2002 010-426-028	REPAIRS TO VEHICL	TCSD	21765	02/11/2002	02/15/2002		723.25
EMERGENCY POWER SERVICE	2002 010-426-028	REPAIRS TO VEHICL	TCSD	21785	02/11/2002	02/15/2002		17.26
EMERGENCY POWER SERVICE	2002 010-426-028	REPAIRS TO VEHICL	TCSD	21764	02/11/2002	02/15/2002		114.00
ENGLISH TRUCK & TRAILER	2002 010-442-010	REPAIRS TO COURTH	89 CHEV - EXHAUST/P	01/25/02	02/11/2002	02/15/2002		380.44
ENTERGY	2002 010-442-038	UTILITIES-JUSTICE	702 MAGNOLIA STORE	1727262JAN	02/11/2002	02/15/2002		22.43
ENTERGY	2002 010-401-029	KIRBY MEMORIAL NU	KIRBY MEM CHAPEL	5246JAN	02/11/2002	02/15/2002		92.15
ENTERGY	2002 010-442-035	UTILITIES-COURTHO	COURTHOUSE	521552J	02/11/2002	02/15/2002		1,848.81
ENTERGY	2002 010-442-038	UTILITIES-JUSTICE	COURTHOUSE	521577J	02/11/2002	02/15/2002		2,386.78
ENTERGY	2002 010-442-035	UTILITIES-COURTHO	TAX OFFICE	619032J	02/11/2002	02/15/2002		440.60
ENTERGY	2002 010-442-038	UTILITIES-JUSTICE	JUSTICE CTR DOUCETT	521353J	02/11/2002	02/15/2002		43.15
FEDERAL EXPRESS CORP	2002 010-426-008	DEPUTIES SUPPLIES	TCSD 1706-0613-2	4-059-66412	02/11/2002	02/15/2002		14.28
GALL'S INC	2002 010-419-007	OFFICE SUPPLIES	DA 0037233939	553206140004	02/06/2002	02/15/2002		43.45
GARDNER OIL, INC.	2002 010-426-029	GAS, OIL, GREASE	TCSD- IVANHOE	T147 JAN	02/11/2002	02/15/2002		342.00
GREVEMBERS COMMUNICATIO	2002 010-426-033	RADIO MAINTENANCE	TCSD MOTOROLA REPAI	1400	02/11/2002	02/15/2002		14.16
GREVEMBERS COMMUNICATIO	2002 010-426-033	RADIO MAINTENANCE	TCSD MOTOROLA REPAI	1376	02/11/2002	02/15/2002		64.00
HENSARLING'S TIRE CENTE	2002 010-426-029	GAS, OIL, GREASE	TCSD IVANHOE	60212	02/11/2002	02/15/2002		25.90
HUGH SDAPE	2002 010-439-024	OUT-OF-COUNTY TRA	01/2002 OUT OF CTY	01/31/2002	02/11/2002	02/15/2002		461.16
HYGEIA ENVIRO-CLEAN, IN	2002 010-442-007	JANITORS SUPPLIES	CRTHSE 14115	15449-00	02/11/2002	02/15/2002		64.11
HYGEIA ENVIRO-CLEAN, IN	2002 010-442-007	JANITORS SUPPLIES	CRTHSE 14115	15430-00	02/11/2002	02/15/2002		80.96
IMAGISTICS INTERNATIONA	2002 010-440-015	SERVICE CONTRACTS	TCSD BT2450	7454	02/08/2002	02/15/2002		107.96
IMATION	2002 010-440-007	SUPPLIES	CO CL FIXER, DEV	7307742	02/12/2002	02/15/2002		290.40
IMATION	2002 010-440-007	SUPPLIES	CO CL CARDS	7309870	02/12/2002	02/15/2002		320.40
IMATION	2002 010-440-012	EQUIPMENT REPAIRS	CO CL REF DIM, PCB, F	2074871	02/12/2002	02/15/2002		1,081.90
IMATION	2002 010-440-012	EQUIPMENT REPAIRS	CO CL CLN PROC & KN	2074891	02/12/2002	02/15/2002		455.00

ALL RECORDS FROM 02/15/2002 TO 02/15/2002 DATE-TO-BE-PAID

VENDOR NAME	ACCOUNT #	ACCOUNT NAME	ITEM/REASON	INVOICE #	VP DATE	DATE TBP	PO NO	AMOUNT
INTERNET UNLIMITED	2002 010-440-015	SERVICE CONTRACTS	ANNUAL 02/02-02/03	2561	02/06/2002	02/15/2002		203.40
INTERNET UNLIMITED	2002 010-440-015	SERVICE CONTRACTS	TCSD ANNUAL FEE	7952/F	02/08/2002	02/15/2002		169.50
J. A. SEXAUER, INC.	2002 010-442-013	REPAIRS AT JUSTIC	JST CTR 206506	75453488	02/08/2002	02/15/2002		109.14
JARROTT'S PHARMACY	2002 010-427-043	PRISONER MEDICAL	TCSD JST CTR	124735JA	02/11/2002	02/15/2002		377.50
JARROTT'S PHARMACY	2002 010-436-049	AID TO INDIGENTS	GRACE SIMMONS	157465	02/11/2002	02/15/2002		99.20
JARROTT'S PHARMACY	2002 010-436-049	AID TO INDIGENTS	E B SHEFFIELD	157889	02/11/2002	02/15/2002		69.00
JARROTT'S PHARMACY	2002 010-436-049	AID TO INDIGENTS	E B SHEFFIELD	157889EB	02/11/2002	02/15/2002		53.60
JEFFERSON COUNTY MORGUE	2002 010-401-043	AUTOPSIES	CASE 00-481 C WALKE	11/25/2000	02/04/2002	02/15/2002		900.00
JEFFERSON COUNTY MORGUE	2002 010-401-043	AUTOPSIES	CASE 01-340 F SEAMA	8/20/2001	02/04/2002	02/15/2002		1,000.00
JEROME OWENS-CD JUDGE	2002 010-401-021	DETCOG TRAVEL	DETCOG PLAN MTNG	01/30/2002	02/12/2002	02/15/2002		17.36
JO-BE AUTO PARTS	2002 010-426-028	REPAIRS TO VEHICL	TCSD	190611	02/11/2002	02/15/2002		38.92
KENDALL & SON LTD	2002 010-427-010	JAIL SUPPLIES	TCSD - JUSTICE CTR	16485	02/11/2002	02/15/2002		409.89
KENDALL & SON LTD	2002 010-442-010	REPAIRS TO COURTH	CRTHSE SUPPLIES	16455	02/11/2002	02/15/2002		838.88
KENDALL & SON LTD	2002 010-442-010	REPAIRS TO COURTH	CRTHSE SUPPLIES	16424	02/11/2002	02/15/2002		371.89
LASON, INC	2002 010-440-007	SUPPLIES	CD CL IMAG CARTRIDG	61957	02/12/2002	02/15/2002		441.59
LAVERNE LUSK	2002 010-415-044	COMMITMENTS	BILLY JACK MULLINS	MI27,389	02/11/2002	02/15/2002		375.00
LEXIS-NEXIS	2002 010-421-009	TELEPHONE	CD JUDGE 112KN7	201112434	02/11/2002	02/15/2002		25.00
MARC	2002 010-427-010	JAIL SUPPLIES	TCSD 00-7114934	198045-IN	02/11/2002	02/15/2002		173.17
MODICA BROS.	2002 010-426-029	SAS, OIL, GREASE	TCSD JAN STMT	01/31/2002	02/11/2002	02/15/2002		71.85
MODICA BROS.	2002 010-426-028	REPAIRS TO VEHICL	TCSD JAN STMT	01/31/02	02/11/2002	02/15/2002		481.03
MODICA BROS.	2002 010-442-010	REPAIRS TO COURTH	GMC PU	152981	02/11/2002	02/15/2002		8.00
NATIONAL 4-H COUNCIL	2002 010-439-007	OFFICE SUPPLIES	EXT SVC	4168042	02/12/2002	02/15/2002		70.97
NATIONAL 4-H COUNCIL	2002 010-439-007	OFFICE SUPPLIES	EXT SVC	4170914	02/12/2002	02/15/2002		39.83
NATIONAL 4-H COUNCIL	2002 010-439-007	OFFICE SUPPLIES	EXT SVC	4172815	02/12/2002	02/15/2002		103.24
NATIONAL 4-H COUNCIL	2002 010-439-007	OFFICE SUPPLIES	EXT SVC	4175831	02/12/2002	02/15/2002		32.85
NET DATA CORP.	2002 010-440-020	SUPPORT SERVICES	MO SUPPORT MAR 02	7202	02/12/2002	02/15/2002		200.00
NET DATA CORP.	2002 010-453-044	OFFICE EQUIPMENT	TREAS DELL CX240 PC	7167	02/12/2002	02/15/2002		1,167.00
PAPER WORKS PRINTING	2002 010-426-007	OFFICE SUPPLIES	TCSD DISPATCH CARDS	22815	02/11/2002	02/15/2002		98.00
PARKER'S DO IT CENTER	2002 010-442-010	REPAIRS TO COURTH	NUTRITUTION CTR	20094	02/12/2002	02/15/2002		12.99
PARKER'S DO IT CENTER	2002 010-442-010	REPAIRS TO COURTH	MAINTENANCE	21167	02/12/2002	02/15/2002		9.56
PARKER'S DO IT CENTER	2002 010-442-010	REPAIRS TO COURTH	CHG	902230	02/12/2002	02/15/2002		.50
PINNACLE EMPLOYEE TESTI	2002 010-401-098	MISCELLANEOUS EXP	TCSD - ACCT 1302	3635	02/04/2002	02/15/2002		210.00
PINNACLE EMPLOYEE TESTI	2002 010-401-098	MISCELLANEOUS EXP	PRE-EMP RICHARD COK	02/05/2002	02/11/2002	02/15/2002		42.00
PITNEY BOWES	2002 010-440-018	EQUIPMENT LEASE	TAC 2817880	2817880JA02	02/07/2002	02/15/2002		85.00
PITNEY BOWES INC.	2002 010-440-007	SUPPLIES	TAC 91374360203	901780	02/07/2002	02/15/2002		93.09
PITNEY BOWES, INC.	2002 010-440-015	SERVICE CONTRACTS	JP1 15977836863	293752	02/07/2002	02/15/2002		86.52
REGION V TACA,	2002 010-422-012	TRAINING & EDUCAT	REGIS SEMINAR 03/01	8303	02/11/2002	02/15/2002		65.00
ROBERT H. MANN, ATTY.	2002 010-408-055	COURT APPOINTED A	CAUSE 9392	02/08/2002	02/11/2002	02/15/2002		350.00
ROGERS OFFICE SUPPLY	2002 010-402-007	OFFICE SUPPLIES	CD CLERK	6238,6397,64	02/12/2002	02/15/2002		65.44
ROGERS OFFICE SUPPLY	2002 010-407-007	OFFICE SUPPLIES	DIST CLERK	6245,6454	02/12/2002	02/15/2002		32.66
ROGERS OFFICE SUPPLY	2002 010-411-007	OFFICE SUPPLIES	JP 1	6236,6335,64	02/12/2002	02/15/2002		66.93
ROGERS OFFICE SUPPLY	2002 010-430-007	OFFICE SUPPLIES	HWY PATROL	6132,6408,64	02/12/2002	02/15/2002		112.45
ROGERS OFFICE SUPPLY	2002 010-419-007	OFFICE SUPPLIES	DIST ATTY	6332,6333	02/12/2002	02/15/2002		139.97
ROGERS OFFICE SUPPLY	2002 010-421-007	OFFICE SUPPLIES	COUNTY JUDGE	6137,6235,63	02/12/2002	02/15/2002		36.64
ROGERS OFFICE SUPPLY	2002 010-423-007	OFFICE SUPPLIES	TREASURER	6139,6242,64	02/12/2002	02/15/2002		127.26
ROGERS OFFICE SUPPLY	2002 010-426-007	OFFICE SUPPLIES	SHERIFF	6134,6334,64	02/12/2002	02/15/2002		116.86
ROGERS OFFICE SUPPLY	2002 010-427-010	JAIL SUPPLIES	JAIL	6407	02/12/2002	02/15/2002		391.80
ROGERS OFFICE SUPPLY	2002 010-440-007	SUPPLIES	TCSD - LEXMARK CART	6237	02/12/2002	02/15/2002		199.80
ROGERS OFFICE SUPPLY	2002 010-440-007	SUPPLIES	JUDGE - CARTRIDGES	6403	02/12/2002	02/15/2002		65.98
RONNIE WALLING	2002 010-426-028	REPAIRS TO VEHICL	TCSD DECALS	11/01/01	02/11/2002	02/15/2002		300.00
RUDOLF CANTU, DO	2002 010-426-042	EMPLOYEE PHYSICAL	PHYS RICHARD COKER	02/04/02	02/06/2002	02/15/2002		30.00
RUDOLF CANTU, DO	2002 010-401-098	MISCELLANEOUS EXP	PHYS ANGIE ENGLISH	7427	02/06/2002	02/15/2002		30.00
SCRIPT CARE, INC.	2002 010-436-049	AID TO INDIGENTS	ADAMS, GRAHAM, JOHNSO	227417	02/11/2002	02/15/2002		287.68
SEALE, STOVER, BISBEY &	2002 010-408-055	COURT APPOINTED A	CAUSE 9257/9258	02/08/2002	02/11/2002	02/15/2002		700.00
SEALE, STOVER, BISBEY &	2002 010-408-055	COURT APPOINTED A	CAUSE 9363	02/08/02	02/11/2002	02/15/2002		350.00

ALL RECORDS FROM 02/15/2002 TO 02/15/2002 DATE-TO-BE-PAID

VENDOR NAME	ACCOUNT #	ACCOUNT NAME	ITEM/REASON	INVOICE #	VP DATE	DATE TBP	PO NO	AMOUNT
SEALE, STOVER, BISBEY &	2002 010-408-055	COURT APPOINTED A	CAUSE 9364	02/08/02A	02/11/2002	02/15/2002		350.00
SOFTWARE GROUP INC., TH	2002 010-440-020	SUPPORT SERVICES	TAC 1124	31551	02/07/2002	02/15/2002		480.00
SOFTWARE GROUP INC., TH	2002 010-440-020	SUPPORT SERVICES	TAC 1124	31552	02/07/2002	02/15/2002		2,189.00
SOUTHWESTERN BELL TELE	2002 010-401-099	CONTINGENCY FOR M	DISPUTED AMT 1+	28336524540J	02/12/2002	02/15/2002		2,252.89
SOUTHWESTERN BELL TELE	2002 010-401-009	PROBATION TELEPHO	PROBATION PHONES	28336524540J	02/12/2002	02/15/2002		170.58
SOUTHWESTERN BELL TELE	2002 010-405-009	TELEPHONE	VETERANS SVC	28336524540J	02/12/2002	02/15/2002		28.48
SOUTHWESTERN BELL TELE	2002 010-409-009	TELEPHONE	DIST JUDGE	28336524540J	02/12/2002	02/15/2002		28.63
SOUTHWESTERN BELL TELE	2002 010-426-009	TELEPHONE	SHERIFF	28336524540J	02/12/2002	02/15/2002		488.98
SOUTHWESTERN BELL TELE	2002 010-430-010	TELEPHONE - PARKS	PARKS AND WILDLIFE	28336524540J	02/12/2002	02/15/2002		28.53
SOUTHWESTERN BELL TELE	2002 010-439-009	TELEPHONE	EXTENSION SVC	28336524540J	02/12/2002	02/15/2002		86.59
SOUTHWESTERN BELL TELE	2002 010-420-009	TELEPHONE	TAX OFFICE	28336524540J	02/12/2002	02/15/2002		124.27
SOUTHWESTERN BELL TELE	2002 010-422-009	TELEPHONE	AUDITOR	28336524540J	02/12/2002	02/15/2002		28.53
SOUTHWESTERN BELL TELE	2002 010-402-009	TELEPHONE	COUNTY CLERK	28336524540C	02/12/2002	02/15/2002		87.19
SOUTHWESTERN BELL TELE	2002 010-407-009	TELEPHONE	DISTRICT CLERK	28336524540D	02/12/2002	02/15/2002		57.01
SOUTHWESTERN BELL TELE	2002 010-411-009	TELEPHONE	JP I	28336524540J	02/12/2002	02/15/2002		57.96
SOUTHWESTERN BELL TELE	2002 010-430-009	TELEPHONE - HIGHW	HWY PATROL	28336524540H	02/12/2002	02/15/2002		94.99
SOUTHWESTERN BELL TELE	2002 010-430-011	TELEPHONE - DRIVE	DRIVERS LICENSE	28336524540D	02/12/2002	02/15/2002		28.43
SOUTHWESTERN BELL TELE	2002 010-419-009	TELEPHONE	DIST ATTY	28336524540J	02/12/2002	02/15/2002		207.01
SOUTHWESTERN BELL TELE	2002 010-421-009	TELEPHONE	COUNTY JUDGE	28336524540J	02/12/2002	02/15/2002		93.69
SOUTHWESTERN BELL TELE	2002 010-423-009	TELEPHONE	TREASURER	28336524540J	02/12/2002	02/15/2002		29.83
SOUTHWESTERN BELL TELE	2002 010-440-015	SERVICE CONTRACTS	DATA PROCESSING	28336524540J	02/12/2002	02/15/2002		113.81
SOUTHWESTERN BELL TELE	2002 010-442-012	ELEVATOR REPAIRS	ELEVATOR	28336524540J	02/12/2002	02/15/2002		28.43
SOUTHWESTERN BELL TELE	2002 010-435-040	MISCELLANEOUS	CHILD WELFARE	28336524540J	02/12/2002	02/15/2002		29.53
SPURGER TIRE AND SERVIC	2002 010-426-029	GAS, OIL, GREASE	TCSD #4	12979	02/11/2002	02/15/2002		23.45
SYSCD FOOD SERVICES	2002 010-427-036	PRISONER MEALS	TCSD -	819219JA	02/11/2002	02/15/2002		1,046.45
TEXAS ASSOCIATION OF CO	2002 010-426-040	LIABILITY INSURAN	2002 FORD CREW CAB	2290JAN	02/11/2002	02/15/2002		86.00
TEXAS DEPARTMENT OF HEA	2002 010-402-009	TELEPHONE	CO CL C7000008	B011208	02/12/2002	02/15/2002		32.94
TEXAS DEPARTMENT OF HEA	2002 010-402-009	TELEPHONE	CO CL C7000008	B020108	02/12/2002	02/15/2002		69.54
THE CENTER FOR SIGHT	2002 010-427-043	PRISONER MEDICAL	CHRIS GORE	60153	02/11/2002	02/15/2002		155.00
TOLARS FEED AND OUTDOOR	2002 010-426-023	ANIMAL CONTROL	TCSD HORSE FEED	74518	02/11/2002	02/15/2002		4.65
TOLARS FEED AND OUTDOOR	2002 010-426-023	ANIMAL CONTROL	TCSD HORSE FEED	73027	02/11/2002	02/15/2002		4.65
TYCD GENERAL FEED & RAN	2002 010-442-010	REPAIRS TO COURTH	5 BAG FERTILIZER	152028	02/11/2002	02/15/2002		30.00
TYCD GENERAL FEED & RAN	2002 010-442-010	REPAIRS TO COURTH	6 BAG FERTILIZER	152034	02/11/2002	02/15/2002		36.00
TYLER COUNTY BOOSTER	2002 010-423-007	OFFICE SUPPLIES	TREASURER - ENVELOP	01/23/02	02/06/2002	02/15/2002		63.00
TYLER COUNTY HOSPITAL	2002 010-427-043	PRISONER MEDICAL	SHIRLEY RALEY	35359143405	02/11/2002	02/15/2002		29.30
U PUMP IT	2002 010-426-029	GAS, OIL, GREASE	TCSD 2381496	15726	02/11/2002	02/15/2002		2,149.75
U. S. LIQUIDS OF DALLAS	2002 010-442-013	REPAIRS AT JUSTIC	JUSTICE CTR-GREASE	2023018127	02/08/2002	02/15/2002		75.00
VERIZON WIRELESS	2002 010-438-007	SUPPLIES AND OPER	429-4274 JUDGE	333347978	02/11/2002	02/15/2002		50.98
VIKING OFFICE PRODUCTS	2002 010-439-007	OFFICE SUPPLIES	TCXSERVC 1036555	839019	02/07/2002	02/15/2002		53.79
VIKING OFFICE PRODUCTS	2002 010-439-007	OFFICE SUPPLIES	TCXSRVC 1036555	886712	02/07/2002	02/15/2002		130.58
VIKING OFFICE PRODUCTS	2002 010-420-007	OFFICE SUPPLIES	TAC 2262632	865749	02/07/2002	02/15/2002		20.11
VIKING OFFICE PRODUCTS	2002 010-426-007	OFFICE SUPPLIES	TCSD 929434	842661	02/08/2002	02/15/2002		22.68
VIKING OFFICE PRODUCTS	2002 010-426-007	OFFICE SUPPLIES	TCSD 929434	834748	02/08/2002	02/15/2002		9.76
VIKING OFFICE PRODUCTS	2002 010-453-044	OFFICE EQUIPMENT	FAX MACHINE-1012016	889716	02/11/2002	02/15/2002		301.41
VIKING OFFICE PRODUCTS	2002 010-442-010	REPAIRS TO COURTH	4 X 6 TD RI -349224	887895	02/11/2002	02/15/2002		119.26
VIKING OFFICE PRODUCTS	2002 010-402-007	OFFICE SUPPLIES	CO CLERK 2203117	876964	02/12/2002	02/15/2002		186.03
VIKING OFFICE PRODUCTS	2002 010-440-007	SUPPLIES	1012016 CARTRIDGE	890108	02/12/2002	02/15/2002		29.96
VIKING OFFICE PRODUCTS	2002 010-422-007	OFFICE SUPPLIES	AUDITOR 1012016	897879	02/12/2002	02/15/2002		47.55
WALMART COMMUNITY	2002 010-419-007	OFFICE SUPPLIES	DIST. ATTORN.	603220200960	02/06/2002	02/15/2002		167.87
WALMART COMMUNITY	2002 010-427-037	CAMERA & FILM	SHER 60322020005878	1 16 02JA	02/12/2002	02/15/2002		11.90
WALMART COMMUNITY	2002 010-427-010	JAIL SUPPLIES	SHER 60322020005878	1 16 02JAN	02/12/2002	02/15/2002		47.10
WALMART COMMUNITY	2002 010-442-007	JANITORS SUPPLIES	CO JUD 603220207769	1 16 02JANU	02/12/2002	02/15/2002		53.59
WALMART COMMUNITY	2002 010-442-010	REPAIRS TO COURTH	CO JUD 603220207769	1 16 02JANUA	02/12/2002	02/15/2002		114.73
WEST GROUP	2002 010-414-007	OFFICE SUPPLIES	JP 4 1000337553	11/7 & 6/30/	02/04/2002	02/15/2002		29.50
WEST GROUP	2002 010-411-007	OFFICE SUPPLIES	JP1 1000712973	801027086	02/07/2002	02/15/2002		96.50

ALL RECORDS FROM 02/15/2002 TO 02/15/2002 DATE-TO-BE-PAID

VENDOR NAME	ACCOUNT #	ACCOUNT NAME	ITEM/REASON	INVOICE #	VP DATE	DATE TBP	PO NO	AMOUNT
WILSON CLEMMONS INSURAN	2002 010-419-014	BONDS	PE POSITION SCHEDUL	68823045MCIA	02/06/2002	02/15/2002		98.00
WOODVILLE FORD, INC.	2002 010-426-028	REPAIRS TO VEHICL	TCSO 98 TX782949	C20034	02/08/2002	02/15/2002		177.60
WOODVILLE FORD, INC.	2002 010-426-028	REPAIRS TO VEHICL	TCSO 99 TX748517	C20013	02/08/2002	02/15/2002		63.09
WOODVILLE FORD, INC.	2002 010-426-028	REPAIRS TO VEHICL	TCSO 98 TXLLLL71HNK	C20039	02/08/2002	02/15/2002		20.43
WOODVILLE FORD, INC.	2002 010-426-028	REPAIRS TO VEHICL	TCSO 01 TX819131	C20065	02/08/2002	02/15/2002		30.43
WOODVILLE FORD, INC.	2002 010-426-028	REPAIRS TO VEHICL	TCSO 01 TX805445	C20068	02/08/2002	02/15/2002		187.45
WOODVILLE FORD, INC.	2002 010-426-028	REPAIRS TO VEHICL	TCSO 97 TX712179	C20164	02/08/2002	02/15/2002		265.17
WOODVILLE FORD, INC.	2002 010-426-028	REPAIRS TO VEHICL	TCSO 97 TXC46JKM	C20283	02/08/2002	02/15/2002		130.99
WOODVILLE FORD, INC.	2002 010-426-028	REPAIRS TO VEHICL	TCSO 00 TX778627	C20433	02/08/2002	02/15/2002		31.31
WOODVILLE FORD, INC.	2002 010-426-028	REPAIRS TO VEHICL	TCSO 98 TXL74HNK	C20573	02/08/2002	02/15/2002		332.59
WOODVILLE FORD, INC.	2002 010-426-028	REPAIRS TO VEHICL	TCSO 01 TX805445	C20624	02/08/2002	02/15/2002		310.43
WOODVILLE FORD, INC.	2002 010-426-028	REPAIRS TO VEHICL	TCSO 00 TX790558	C20647	02/08/2002	02/15/2002		339.54
WOODVILLE FORD, INC.	2002 010-426-028	REPAIRS TO VEHICL	TCSO	007305	02/08/2002	02/15/2002		10.68
WOODVILLE FORD, INC.	2002 010-442-010	REPAIRS TO COURTH	93 GMC SIERRA 1500	C20503	02/11/2002	02/15/2002		12.50
XEROX CORPORATION	2002 010-440-015	SERVICE CONTRACTS	DIST CLK 668113889	086303337	02/06/2002	02/15/2002		115.00
XEROX CORPORATION	2002 010-440-007	SUPPLIES	TCEXSRVC 665039467	178958303	02/07/2002	02/15/2002		720.00
XEROX CORPORATION	2002 010-440-007	SUPPLIES	TCEXSRVC 665039467	178958302	02/07/2002	02/15/2002		327.00
XPEDX	2002 010-440-007	SUPPLIES	CUST 1072941	55307-11	02/04/2002	02/15/2002		558.21
XPEDX	2002 010-440-007	SUPPLIES	CUST 1072941	57599-11	02/07/2002	02/15/2002		316.70
XPEDX	2002 010-427-010	JAIL SUPPLIES	TCSO - 1072953	52116-11	02/11/2002	02/15/2002		440.79
ZELESKEY & ASSOCIATES	2002 010-401-093	CONTINGENCY FOR L	OSTROWSKI VS IPOA	137293	02/11/2002	02/15/2002		21.73
ZELESKEY & ASSOCIATES	2002 010-401-093	CONTINGENCY FOR L	MAY NUNLEY VS TYLER	137311	02/11/2002	02/15/2002		1,108.86

 44,678.30

ALL RECORDS FROM 02/15/2002 TO 02/15/2002 DATE-TO-BE-PAID

VENDOR NAME	ACCOUNT #	ACCOUNT NAME	ITEM/REASON	INVOICE #	VP DATE	DATE TBP	PO NO	AMOUNT
BOYKIN LUMBER & SUPPLY	2002 021-451-028	MACHINERY MAINTEN	PCT 1 JANUARY STMT	15818	02/11/2002	02/15/2002		33.20
ENGLISH TRUCK & TRAILER	2002 021-451-028	MACHINERY MAINTEN	PCT 1 88 GMC PU	1/17/02	02/11/2002	02/15/2002		118.55
ENTERGY	2002 021-451-035	UTILITIES	PCT 1 BARN	451030J	02/11/2002	02/15/2002		69.47
ETGX, INC.	2002 021-451-028	MACHINERY MAINTEN	PCT 1 JAN STMT	36635	02/11/2002	02/15/2002		17.64
GARDNER OIL, INC.	2002 021-451-029	GAS, OIL, GREASE	PCT 1 T143	1 31 02	02/11/2002	02/15/2002		2,241.35
HILLISTER TRACTOR	2002 021-451-028	MACHINERY MAINTEN	PCT 1 FITTING	6720	02/11/2002	02/15/2002		5.00
INTERNATIONAL MILL SERV	2002 021-451-032	ROAD MATERIAL	PCT 1 87921001	124136	02/11/2002	02/15/2002		1,249.66
MODICA BROS.	2002 021-451-030	TIRES, TUBES	PCT 1 MAINTAINER	153684	02/11/2002	02/15/2002		60.57
MODICA BROS.	2002 021-451-030	TIRES, TUBES	PCT 1 MAINTAINER	153407	02/11/2002	02/15/2002		8.00
OPERATION 911	2002 021-451-032	ROAD MATERIAL	PCT 1 WHT ENG REFLE	3029	02/11/2002	02/15/2002		705.00
ROGERS OFFICE SUPPLY	2002 021-451-040	MISCELLANEOUS SUP	COMM PCT 1	6136	02/12/2002	02/15/2002		9.12
SOUTHWESTERN BELL TELE	2002 021-451-035	UTILITIES	COMM PCT 1	28336524540J	02/12/2002	02/15/2002		31.65
STAPLES OFFICE SUPPLY	2002 021-451-040	MISCELLANEOUS SUP	PCT 1 7972360000006	112140939700	02/11/2002	02/15/2002		58.85
TED SCHRECK TRUCKING	2002 021-451-032	ROAD MATERIAL	PCT 1 SLAG	6971	02/11/2002	02/15/2002		1,250.00
TIMBERMANS SUPPLY	2002 021-451-028	MACHINERY MAINTEN	PCT 1 MUD FLAP	146998	02/11/2002	02/15/2002		61.59
VERIZON WIRELESS	2002 021-451-035	UTILITIES	PCT 1 429 6464	0333715430	02/11/2002	02/15/2002		102.82
W D LACY	2002 021-451-032	ROAD MATERIAL	PCT 1 JAN STMT	1 25 02	02/11/2002	02/15/2002		1,103.18
WALMART COMMUNITY	2002 021-451-028	MACHINERY MAINTEN	PCT 1 6032202000195	01 16 02	02/11/2002	02/15/2002		13.84
WOODVILLE FORD, INC.	2002 021-451-028	MACHINERY MAINTEN	PCT 1 88 GMC SIERRA	C20515	02/11/2002	02/15/2002		12.50
WOODVILLE FORD, INC.	2002 021-451-028	MACHINERY MAINTEN	PCT 1 97 GMC	C20170	02/11/2002	02/15/2002		12.50

 7,164.49

ALL RECORDS FROM 02/15/2002 TO 02/15/2002 DATE-TO-BE-PAID

VENDOR NAME	ACCOUNT #	ACCOUNT NAME	ITEM/REASON	INVOICE #	VP DATE	DATE TBP	PO NO	AMOUNT
COLMESNEIL AUTO PARTS	2002 022-451-030	TIRES, TUBES	PCT 2 CULVERT	104283	02/11/2002	02/15/2002		226.20
COLMESNEIL AUTO PARTS	2002 022-451-030	TIRES, TUBES	PCT 2 CULVERT STRAP	104340	02/11/2002	02/15/2002		211.32
COLMESNEIL AUTO PARTS	2002 022-451-030	TIRES, TUBES	PCT 2 CULVERT	104890	02/11/2002	02/15/2002		348.00
COLMESNEIL AUTO PARTS	2002 022-451-030	TIRES, TUBES	PCT 2 CULVERT HOOK	104579	02/11/2002	02/15/2002		183.45
DAVIS WRECKER SERVICE	2002 022-451-028	MACHINERY MAINTEN	PCT 2 MOVE OFFCE BL	5769	02/11/2002	02/15/2002		175.00
ECOND SIGN & BARRICADE	2002 022-451-032	ROAD MATERIAL	PCT 2 STOP SIGNS	23292	02/11/2002	02/15/2002		88.92
EWELL EQUIPMENT	2002 022-451-028	MACHINERY MAINTEN	PCT 2 JANU STMT	5448	02/11/2002	02/15/2002		145.32
GALL'S INC	2002 022-451-040	MISCELLANEOUS SUP	PCT 2 JAN STMT	553466760003	02/11/2002	02/15/2002		54.77
GARDNER OIL, INC.	2002 022-451-029	GAS, OIL, GREASE	PCT 2 T144	58851	02/11/2002	02/15/2002		338.00
GARDNER OIL, INC.	2002 022-451-029	GAS, OIL, GREASE	PCT 2 T144	58965	02/11/2002	02/15/2002		173.00
GARDNER OIL, INC.	2002 022-451-029	GAS, OIL, GREASE	PCT 2 T144	58966	02/11/2002	02/15/2002		255.60
GRAY'S WHOLESALE TIRE	2002 022-451-030	TIRES, TUBES	PCT 2 70016880	938314	02/11/2002	02/15/2002		322.00
GRAY'S WHOLESALE TIRE	2002 022-451-030	TIRES, TUBES	PCT 2 70016880	937838	02/11/2002	02/15/2002		294.00
BREVENBERG COMMUNICATIO	2002 022-451-028	MACHINERY MAINTEN	PCT 2 JAN STMT	1399	02/11/2002	02/15/2002		54.00
GULF WELDING	2002 022-451-028	MACHINERY MAINTEN	PCT 2 JAN STMT	510071	02/11/2002	02/15/2002		29.05
GULF WELDING	2002 022-451-028	MACHINERY MAINTEN	PCT 2 030133	17725	02/11/2002	02/15/2002		28.00
HENSARLING'S TIRE CENTE	2002 022-451-030	TIRES, TUBES	PCT 2 MAINTENANCE	61446	02/11/2002	02/15/2002		65.00
HENSARLING'S TIRE CENTE	2002 022-451-030	TIRES, TUBES	PCT 2 MAINTENANCE	61562	02/11/2002	02/15/2002		85.00
HENSARLING'S TIRE CENTE	2002 022-451-030	TIRES, TUBES	PCT 2 MAINTENANCE	61802	02/11/2002	02/15/2002		185.95
HENSARLING'S TIRE CENTE	2002 022-451-030	TIRES, TUBES	PCT 2 MAINTENANCE	61764	02/11/2002	02/15/2002		280.95
HENSARLING'S TIRE CENTE	2002 022-451-030	TIRES, TUBES	PCT 2 GRADER	61789	02/11/2002	02/15/2002		181.00
HENSARLING'S TIRE CENTE	2002 022-451-030	TIRES, TUBES	PCT 2 DUMP TRUCK	6000379	02/11/2002	02/15/2002		252.80
HILLISTER TRACTOR	2002 022-451-028	MACHINERY MAINTEN	PCT 2 CUTTING YARD	6624	02/11/2002	02/15/2002		457.40
HILLISTER TRACTOR	2002 022-451-028	MACHINERY MAINTEN	PCT 2 TORQUE56	6625	02/11/2002	02/15/2002		37.70
HORTONS AUTOMOTIVE INC.	2002 022-451-028	MACHINERY MAINTEN	PCT 2 91 VOLVO/D/TR	600680	02/11/2002	02/15/2002		870.65
JAMES "RUSTY" HUGHES	2002 022-451-043	TRAVEL, TRAINING	REIMB CONFERENCE	2/5/02-2/07	02/12/2002	02/15/2002		156.20
JO-BE AUTO PARTS	2002 022-451-028	MACHINERY MAINTEN	PCT 2 88 CHEV PU	191931	02/11/2002	02/15/2002		37.86
JO-BE AUTO PARTS	2002 022-451-028	MACHINERY MAINTEN	PCT 2 88 CHEV PU C1	191951	02/11/2002	02/15/2002		21.97
MATTHEWS CONSTRUCTION C	2002 022-451-032	ROAD MATERIAL	PCT 2 OIL SAND BASE	3489	02/11/2002	02/15/2002		547.40
PARKER'S DO IT CENTER	2002 022-451-028	MACHINERY MAINTEN	PCT 2 133844	21182	02/11/2002	02/15/2002		19.31
PARKER'S DO IT CENTER	2002 022-451-028	MACHINERY MAINTEN	PCT 2 133844	21209	02/11/2002	02/15/2002		106.96
PARKER'S DO IT CENTER	2002 022-451-028	MACHINERY MAINTEN	PCT 2 JAN STMT	21064	02/11/2002	02/15/2002		22.56
REGIONS INTERSTATE BILL	2002 022-451-028	MACHINERY MAINTEN	PCT 2 215692	J102944	02/11/2002	02/15/2002		809.80
RELIABLE OFFICE SUPPLIE	2002 022-451-040	MISCELLANEOUS SUP	PCT 2 01329936	MMV81500	02/11/2002	02/15/2002		4.78
ROGERS OFFICE SUPPLY	2002 022-451-040	MISCELLANEOUS SUP	COMM PCT 2	6136A	02/12/2002	02/15/2002		9.11
SHEPHERD'S UNIFORM & LI	2002 022-451-044	UNIFORMS	PCT 2 69048168	573250A	02/11/2002	02/15/2002		23.20
SHEPHERD'S UNIFORM & LI	2002 022-451-044	UNIFORMS	PCT 2 69048168	574648A	02/11/2002	02/15/2002		23.20
SHEPHERD'S UNIFORM & LI	2002 022-451-044	UNIFORMS	PCT 2 69048168	576106A	02/11/2002	02/15/2002		23.20
SHEPHERD'S UNIFORM & LI	2002 022-451-044	UNIFORMS	PCT 2 69048168	577581A	02/11/2002	02/15/2002		23.20
SHEPHERD'S UNIFORM & LI	2002 022-451-044	UNIFORMS	PCT 2 69048168	579048A	02/11/2002	02/15/2002		23.20
SOUTHWESTERN BELL TELE	2002 022-451-035	UTILITIES	COMM PCT 2	28336524540C	02/12/2002	02/15/2002		31.65
STAPLES OFFICE SUPPLY	2002 022-451-040	MISCELLANEOUS SUP	PCT 2 JAN STMT	LD09397011	02/11/2002	02/15/2002		58.84
TBPC FEDERAL SURPLUS PR	2002 022-451-028	MACHINERY MAINTEN	PCT 2 43440	1820777	02/11/2002	02/15/2002		497.10
TED BOROWSKI, JR.	2002 022-451-028	MACHINERY MAINTEN	PCT 2 JAN STMT	02 04 02	02/11/2002	02/15/2002		862.50
TIMBERMANS SUPPLY	2002 022-451-028	MACHINERY MAINTEN	PCT 2 12024	146617	02/11/2002	02/15/2002		51.09
TIMBERMANS SUPPLY	2002 022-451-028	MACHINERY MAINTEN	PCT 2 12024	146624	02/11/2002	02/15/2002		74.77
TRUCK & EQUIPMENT REPAI	2002 022-451-028	MACHINERY MAINTEN	PCT 2 599880	0005812	02/11/2002	02/15/2002		670.00
TYLER COUNTY PCT I	2002 022-448-006	UNEMPLOYMENT INSU	FEB 1/2MO BENE M.WA	7771UNERF	02/11/2002	02/15/2002		2.38
TYLER COUNTY PCT I	2002 022-448-005	WORKERS COMPENSAT	FEB 1/2MO BENE M.WA	0771COMP	02/11/2002	02/15/2002		.35
TYLER COUNTY PCT I	2002 022-448-004	HOSPITALIZATION	FEB 1/2MO BENE M.WA	0771INS	02/11/2002	02/15/2002		207.14
U PUMP IT	2002 022-451-029	GAS, OIL, GREASE	PCT 2 0002831505	0015872	02/11/2002	02/15/2002		64.21
VERIZON WIRELESS	2002 022-451-035	UTILITIES	PCT 2 651 8575	0334033462	02/11/2002	02/15/2002		46.95
VERIZON WIRELESS	2002 022-451-035	UTILITIES	PCT 2 429 4038	0334033461	02/11/2002	02/15/2002		36.59
WALMART COMMUNITY	2002 022-451-028	MACHINERY MAINTEN	PCT 2 6032202000625	01 16 02JAN	02/11/2002	02/15/2002		33.76

 9,822.36

ALL RECORDS FROM 02/15/2002 TO 02/15/2002 DATE-TO-BE-PAID

VENDOR NAME	ACCOUNT #	ACCOUNT NAME	ITEM/REASON	INVOICE #	VP DATE	DATE TBP	PO NO	AMOUNT
COLMESNEIL AUTO PARTS	2002 023-451-028	MACHINERY MAINTEN	PCT 3 720	104580	02/11/2002	02/15/2002		4.05
COLMESNEIL AUTO PARTS	2002 023-451-028	MACHINERY MAINTEN	PCT 3 720	104812	02/11/2002	02/15/2002		12.56
COLMESNEIL AUTO PARTS	2002 023-451-028	MACHINERY MAINTEN	PCT 3 720	104317	02/11/2002	02/15/2002		15.04
COLMESNEIL AUTO PARTS	2002 023-451-028	MACHINERY MAINTEN	PCT 3 720	104317JA	02/11/2002	02/15/2002		15.04
COLMESNEIL AUTO PARTS	2002 023-451-028	MACHINERY MAINTEN	PCT 3 720	104308	02/11/2002	02/15/2002		7.16
COLMESNEIL AUTO PARTS	2002 023-451-028	MACHINERY MAINTEN	PCT 3 720	104789	02/11/2002	02/15/2002		15.21
COLMESNEIL AUTO PARTS	2002 023-451-028	MACHINERY MAINTEN	PCT 3 720	104766	02/11/2002	02/15/2002		6.00
COLMESNEIL AUTO PARTS	2002 023-451-031	CULVERTS	PCT 3 720	104547	02/11/2002	02/15/2002		180.96
COLMESNEIL AUTO PARTS	2002 023-451-031	CULVERTS	PCT 3 720	104902	02/11/2002	02/15/2002		166.80
COLMESNEIL AUTO PARTS	2002 023-451-031	CULVERTS	PCT 3 720	104404	02/11/2002	02/15/2002		133.44
DAVIS & BROWN CONST., I	2002 023-451-033	BRIDGE REPAIR	PCT 3 BRIDGE REPAIR	26064	02/11/2002	02/15/2002		8,400.00
ENTERBY	2002 023-451-035	UTILITIES	PCT 3 BARN	649486J	02/11/2002	02/15/2002		184.82
GARDNER OIL, INC.	2002 023-451-029	GAS, OIL, GREASE	PCT 3 T145	58853	02/11/2002	02/15/2002		283.05
GARDNER OIL, INC.	2002 023-451-029	GAS, OIL, GREASE	PCT 3 T145	58854	02/11/2002	02/15/2002		122.53
GARDNER OIL, INC.	2002 023-451-029	GAS, OIL, GREASE	PCT 3 T145	58994	02/11/2002	02/15/2002		314.50
GARDNER OIL, INC.	2002 023-451-029	GAS, OIL, GREASE	PCT 3 T145	58995	02/11/2002	02/15/2002		548.03
HENSARLING'S TIRE CENTE	2002 023-451-030	TIRES, TUBES	PCT 3 DUMP TRUCK	61553	02/11/2002	02/15/2002		18.00
HENSARLING'S TIRE CENTE	2002 023-451-030	TIRES, TUBES	PCT 3 MAINTAINER	61676	02/11/2002	02/15/2002		65.00
HENSARLING'S TIRE CENTE	2002 023-451-030	TIRES, TUBES	PCT 3 TRAILOR	6000423	02/11/2002	02/15/2002		333.90
HILLISTER TRACTOR	2002 023-451-028	MACHINERY MAINTEN	PCT 3 00042	R6571	02/11/2002	02/15/2002		1,068.15
JACK ALEXANDER ROAD CON	2002 023-451-032	ROAD MATERIAL	PCT 3 FLEX BASE	10860	02/11/2002	02/15/2002		1,817.99
JACK ALEXANDER ROAD CON	2002 023-451-032	ROAD MATERIAL	PCT 3 ROAD BASE	10920	02/11/2002	02/15/2002		299.98
JOE MARSHALL	2002 023-451-043	TRAVEL, TRAINING	REIMB CONFERENCE	2/05/02-2/7/	02/12/2002	02/15/2002		163.48
MARTINS TRU-VALUE HDWE.	2002 023-451-028	MACHINERY MAINTEN	PCT 3 JAN STMT	0011215	02/11/2002	02/15/2002		46.26
MUSTANG TRACTOR	2002 023-451-028	MACHINERY MAINTEN	PCT 3 0792920	PART01015827	02/11/2002	02/15/2002		93.11
RELIABLE OFFICE SUPPLIE	2002 023-451-040	MISCELLANEOUS SUP	PCT 3 01329936	MHYB1500JA	02/11/2002	02/15/2002		24.70
ROGERS OFFICE SUPPLY	2002 023-451-040	MISCELLANEOUS SUP	COMM III	6135	02/12/2002	02/15/2002		5.99
SHEPHERD'S UNIFORM & LI	2002 023-451-044	UNIFORMS	PCT 3 69048167	573249A	02/11/2002	02/15/2002		34.65
SHEPHERD'S UNIFORM & LI	2002 023-451-044	UNIFORMS	PCT 3 69048167	574647A	02/11/2002	02/15/2002		34.65
SHEPHERD'S UNIFORM & LI	2002 023-451-044	UNIFORMS	PCT 3 69048167	576105A	02/11/2002	02/15/2002		34.65
SHEPHERD'S UNIFORM & LI	2002 023-451-044	UNIFORMS	PCT 3 69048167	577580A	02/11/2002	02/15/2002		34.65
SHEPHERD'S UNIFORM & LI	2002 023-451-044	UNIFORMS	PCT 3 69048167	579047A	02/11/2002	02/15/2002		34.65
SOUTHWESTERN BELL TELE	2002 023-451-035	UTILITIES	COMM PCT 3	28336524540J	02/12/2002	02/15/2002		31.64
STAPLES OFFICE SUPPLY	2002 023-451-040	MISCELLANEOUS SUP	PCT 3 JAN STMT	LB09397011JA	02/11/2002	02/15/2002		26.25
THOMAS SUPPLY, INC.	2002 023-451-033	BRIDGE REPAIR	PCT 3 000476	1724341295	02/11/2002	02/15/2002		2,161.48
TIMBERMANS SUPPLY	2002 023-451-028	MACHINERY MAINTEN	PCT 3 JAN STMT	147070	02/11/2002	02/15/2002		87.82
TRUCK & EQUIPMENT REPAI	2002 023-451-028	MACHINERY MAINTEN	PCT 3 599886	0005823	02/11/2002	02/15/2002		80.00
U PUMP IT	2002 023-451-029	GAS, OIL, GREASE	PCT 3 0002831363	0015791	02/11/2002	02/15/2002		35.09
VALOR TELECOM	2002 023-451-035	UTILITIES	PCT 3 125059843	2 11 02	02/11/2002	02/15/2002		36.34
VERIZON WIRELESS	2002 023-451-035	UTILITIES	PCT3 42960614296420	0333710372	02/11/2002	02/15/2002		144.99
WALMART COMMUNITY	2002 023-451-040	MISCELLANEOUS SUP	PCT 3 6032202000201	1 16 02	02/11/2002	02/15/2002		41.49
ZEE MEDICAL, INC.	2002 023-451-040	MISCELLANEOUS SUP	PCT 3 JAN STMT	124318478	02/11/2002	02/15/2002		138.50

 17,302.60

ALL RECORDS FROM 02/15/2002 TO 02/15/2002 DATE-TO-BE-PAID

VENDOR NAME	ACCOUNT #	ACCOUNT NAME	ITEM/REASON	INVOICE #	VP DATE	DATE TBP	PO NO	AMOUNT
ALLISON CHEVROLET, INC.	2002 024-451-028	MACHINERY MAINTEN	PCT 4 6176	11573	02/11/2002	02/15/2002		26.38
BOYKIN LUMBER & SUPPLY	2002 024-451-028	MACHINERY MAINTEN	PCT 4 JAN STMT	15811	02/11/2002	02/15/2002		37.50
CALCO CALLENS CD INC	2002 024-451-028	MACHINERY MAINTEN	PCT 4 TYL4	11463	02/11/2002	02/15/2002		1,337.75
CALCO CALLENS CD INC	2002 024-451-028	MACHINERY MAINTEN	PCT 4 TYL4	11461	02/11/2002	02/15/2002		3,298.38
CERTIFIED LABORATORIES	2002 024-451-028	MACHINERY MAINTEN	PCT 4 S0116709	632293	02/11/2002	02/15/2002		236.59
ELLIS TRUCK	2002 024-451-028	MACHINERY MAINTEN	PCT 4 JAN STMT	099238	02/11/2002	02/15/2002		25.00
ENTERBY	2002 024-451-035	UTILITIES	PCT 4 BARN	485012J	02/11/2002	02/15/2002		116.00
FREEMANS HARDWARE	2002 024-451-031	CULVERTS	PCT 4 JAN STMT	255800	02/11/2002	02/15/2002		19.00
GARDNER OIL, INC.	2002 024-451-029	GAS, OIL, GREASE	PCT 4 T146	58741	02/11/2002	02/15/2002		251.60
GARDNER OIL, INC.	2002 024-451-029	GAS, OIL, GREASE	PCT 4 T146	58742	02/11/2002	02/15/2002		664.50
GARDNER OIL, INC.	2002 024-451-029	GAS, OIL, GREASE	PCT 4 T146	58768	02/11/2002	02/15/2002		234.85
GARDNER OIL, INC.	2002 024-451-029	GAS, OIL, GREASE	PCT 4 T146	58919	02/11/2002	02/15/2002		214.88
GARDNER OIL, INC.	2002 024-451-029	GAS, OIL, GREASE	PCT 4 T146	58920	02/11/2002	02/15/2002		309.50
GRAY'S WHOLESALE TIRE	2002 024-451-030	TIRES, TUBES	PCT 4 70016875	936586	02/11/2002	02/15/2002		106.20
GRAY'S WHOLESALE TIRE	2002 024-451-030	TIRES, TUBES	PCT 4 70016875	936587	02/11/2002	02/15/2002		446.00
GRAY'S WHOLESALE TIRE	2002 024-451-030	TIRES, TUBES	PCT 4 70016875	937250	02/11/2002	02/15/2002		446.00
GRAY'S WHOLESALE TIRE	2002 024-451-030	TIRES, TUBES	PCT 4 70016875	937779	02/11/2002	02/15/2002		60.00
HILLISTER TRACTOR	2002 024-451-028	MACHINERY MAINTEN	PCT 4 00041	R6593	02/11/2002	02/15/2002		1,657.19
HOLLIS TIRE CO.	2002 024-451-030	TIRES, TUBES	PCT 4 T122	91174	02/11/2002	02/15/2002		35.00
HOLLIS TIRE CO.	2002 024-451-030	TIRES, TUBES	PCT 4 T122	91637	02/11/2002	02/15/2002		45.00
J. A. "JACK" WALSTON	2002 024-451-043	TRAVEL, TRAINING	REIMB CONFERENCE	2/05/02-2/7/	02/12/2002	02/15/2002		163.20
JD-BE AUTO PARTS	2002 024-451-028	MACHINERY MAINTEN	PCT 4 7053	191843	02/11/2002	02/15/2002		7.99
LUMBERTON CULVERT SALES	2002 024-451-031	CULVERTS	PCT 4 CULVERT	I 2262	02/11/2002	02/15/2002		1,426.56
MATTHEWS CONSTRUCTION C	2002 024-451-032	ROAD MATERIAL	PCT 4 CTYLER	3492	02/11/2002	02/15/2002		486.36
MOTT SUPPLY	2002 024-451-028	MACHINERY MAINTEN	PCT 4 JAN STMT	102192	02/11/2002	02/15/2002		12.34
MOTT SUPPLY	2002 024-451-028	MACHINERY MAINTEN	PCT 4 JAN STMT	102172	02/11/2002	02/15/2002		32.10
MOTT SUPPLY	2002 024-451-028	MACHINERY MAINTEN	PCT 4 JAN STMT	102190	02/11/2002	02/15/2002		8.65
MOTT SUPPLY	2002 024-451-028	MACHINERY MAINTEN	PCT 4 JAN STMT	101015	02/11/2002	02/15/2002		23.99
MOTT SUPPLY	2002 024-451-028	MACHINERY MAINTEN	PCT 4 JAN STMT	102048	02/11/2002	02/15/2002		111.38
MOTT SUPPLY	2002 024-451-028	MACHINERY MAINTEN	PCT 4 JAN STMT	102067	02/11/2002	02/15/2002		42.11
MOTT SUPPLY	2002 024-451-028	MACHINERY MAINTEN	PCT 4 JAN STMT	102119	02/11/2002	02/15/2002		68.00
MOTT SUPPLY	2002 024-451-028	MACHINERY MAINTEN	PCT 4 JAN STMT	102098	02/11/2002	02/15/2002		175.21
MOTT SUPPLY	2002 024-451-028	MACHINERY MAINTEN	PCT 4 JAN STMT	101176	02/11/2002	02/15/2002		14.37
S AND S OUTBOARD SALES	2002 024-451-028	MACHINERY MAINTEN	PCT 4 AIRFILTER	6136	02/11/2002	02/15/2002		7.56
SHEPHERD'S UNIFORM & LI	2002 024-451-044	UNIFORMS	PCT 4 69048169	573278A	02/11/2002	02/15/2002		27.23
SHEPHERD'S UNIFORM & LI	2002 024-451-044	UNIFORMS	PCT 4 69048169	574677A	02/11/2002	02/15/2002		27.23
SHEPHERD'S UNIFORM & LI	2002 024-451-044	UNIFORMS	PCT 4 69048169	576138A	02/11/2002	02/15/2002		27.23
SHEPHERD'S UNIFORM & LI	2002 024-451-044	UNIFORMS	PCT 4 69048169	577611A	02/11/2002	02/15/2002		27.23
SHEPHERD'S UNIFORM & LI	2002 024-451-044	UNIFORMS	PCT 4 69048169	579078A	02/11/2002	02/15/2002		27.23
SMARTS TRUCK & TRAILER	2002 024-451-028	MACHINERY MAINTEN	PCT 4 T6003	219152P	02/11/2002	02/15/2002		619.72
SOUTHWESTERN BELL TELE	2002 024-451-035	UTILITIES	COMM PCT 4	28336524540C	02/12/2002	02/15/2002		31.65
SPURGER TIRE AND SERVIC	2002 024-451-030	TIRES, TUBES	PCT 4 TRAILER TIRE	12982	02/11/2002	02/15/2002		8.00
SPURGER TIRE AND SERVIC	2002 024-451-030	TIRES, TUBES	PCT 4 MOUNT TIRE	12988	02/11/2002	02/15/2002		6.00
STAPLES OFFICE SUPPLY	2002 024-451-040	MISCELLANEOUS SUP	PCT 4 JAN STMT	LD09397011JA	02/11/2002	02/15/2002		26.25
TED SCHRECK TRUCKING	2002 024-451-032	ROAD MATERIAL	PCT 4 SLAG	6994	02/11/2002	02/15/2002		800.00
TRUCK & EQUIPMENT REPAI	2002 024-451-028	MACHINERY MAINTEN	PCT 4 599892	0005824	02/11/2002	02/15/2002		20.00
TYLER COUNTY PCT III	2002 024-448-001	SALARIES & PART-T	FEB 1/2MO SAL	7885SAL	02/11/2002	02/15/2002		708.00
TYLER COUNTY PCT III	2002 024-448-002	SOCIAL SECURITY	FEB 1/2MO SS	7885SS	02/11/2002	02/15/2002		53.40
TYLER COUNTY PCT III	2002 024-448-003	RETIREMENT	FEB 1/2MO RETIRE	7885RETIRE	02/11/2002	02/15/2002		53.68
TYLER COUNTY PCT III	2002 024-448-006	UNEMPLOYMENT INSU	FEB 1/2MO UNEMPL	7885UNEMFLO	02/11/2002	02/15/2002		2.38
TYLER COUNTY PCT III	2002 024-448-005	WORKERS COMPENSAT	FEB 1/2MO COMP	7885COMP	02/11/2002	02/15/2002		.35
TYLER COUNTY PCT III	2002 024-448-004	HOSPITALIZATION	FEB 1/2MO INSUR	7885INSUR	02/11/2002	02/15/2002		207.14
VERIZON WIRELESS	2002 024-451-035	UTILITIES	PCT 4 4294045429405	0333451234	02/11/2002	02/15/2002		119.99
YARBROUGHS MATERIAL AND	2002 024-451-032	ROAD MATERIAL	PCT 4 LIMESTONE	16406	02/11/2002	02/15/2002		2,355.75

17,295.60

ALL RECORDS FROM 02/15/2002 TO 02/15/2002 DATE-TO-BE-PAID

VENDOR NAME	ACCOUNT #	ACCOUNT NAME	ITEM/REASON	INVOICE #	VP DATE	DATE TBP	PD NO	AMOUNT
MATTHEW BENDER & COMPAN	2002 036-492-050	LIBRARY BOOKS & S	DIST ATTY	2120698001J	02/11/2002	02/15/2002		6.75
WEST GROUP	2002 036-492-050	LIBRARY BOOKS & S	LAW LIBRARY 3017958	801042659	02/11/2002	02/15/2002		333.90
WEST GROUP	2002 036-492-050	LIBRARY BOOKS & S	LAW LIBRARY 6282354	801026765	02/11/2002	02/15/2002		296.00

								636.65

ALL RECORDS FROM 02/15/2002 TO 02/15/2002 DATE-TO-BE-PAID

VENDOR NAME	ACCOUNT #	ACCOUNT NAME	ITEM/REASON	INVOICE #	VP DATE	DATE TBP	PO NO	AMOUNT
TYLER COUNTY GENERAL FU 2002	061-363-021	JUSTICE OF PEACE	CORR JP JAN. JP#2	9394-2	02/11/2002	02/15/2002		162.00
TYLER COUNTY GENERAL FU 2002	061-363-021	JUSTICE OF PEACE	CORR JP JAN. JP#3	9394-3	02/11/2002	02/15/2002		57.00
TYLER COUNTY GENERAL FU 2002	061-363-021	JUSTICE OF PEACE	CORR JP JAN. JP#4	9394-4	02/11/2002	02/15/2002		36.00

								255.00
TOTAL VOUCHERS								103,209.35

02-1422

VOL. 718 PAGE 839

THE STATE OF TEXAS §

COUNTY OF TYLER §

THAT

Wm. H. MOORE

hereinafter called GRANTOR for and in consideration of the sum of One and No/100 (\$ 1.00) Dollars, the receipt of which is hereby acknowledged, have Granted, Sold and Conveyed, and by these presents do Grant, Sell and Convey unto THE PUBLIC and to the COUNTY COMMISSIONERS OF TYLER COUNTY, TEXAS, PRECINCT NO. 1, the FREE AND UNINTERRUPTED USE, LIBERTY, PRIVILEGE AND EASEMENT OF PASSING IN AND ALONG A CERTAIN WAY ACROSS A CERTAIN TRACT OF LAND SITUATED IN TYLER COUNTY, TEXAS, described as follows, to-wit:

(See Attached)

For the same consideration, Grantor does further grant, bargain, sell and convey unto the Grantee the right to grade, excavate and use the soil from said right-of-way to construct and repair said road; the right to surface the same with any material Grantee deems suitable for the purpose; the right to install or construct all bridges, cattle gaps, culverts, gates, drainage ditches and other facilities necessary or desirable in the maintenance of said road; and the right to cut any timber located upon said right-of-way, and to use or remove the same.

Hereby granting free ingress, egress, regress to and for the said Grantee, their successors, heirs and assigns and their tenants, by foot, wagon, automobile and other vehicles as by them shall be necessary or convenient at all times and seasons forever, in, along, upon and out of said way, in common with us, our heirs and assigns, and our tenants.

TO HAVE AND TO HOLD all and singular the said rights and privileges aforesaid to the said Grantee, their successors,

heirs and assigns, to their proper use and behoof, in common with us, our heirs and assigns, and our tenants.

WITNESS our hands this 11th day of January, 2002.

William H Moore

THE STATE OF TEXAS }
COUNTY OF _____ }

Before me, the undersigned authority, on this day personally appeared known to me to be the person(s) whose name(s) is(are) subscribed to the foregoing instrument, and acknowledged to me that William H Moore executed the same for the purpose and consideration therein expressed.

Given under my hand and seal of office this 11th day of January, 2002.

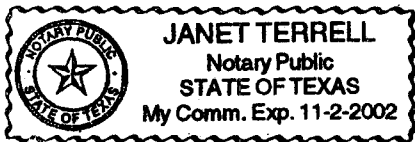

Janet Terrell

Notary Public in and for
County, Texas.

My commission expires 11-2-2002.

Janet Terrell
(Printed or stamped name of notary)

COUNTY CLERK'S MEMO
PORTIONS OF THIS DOCUMENT NOT
LEGIBLE AND/OR REPRODUCIBLE WHEN
RECEIVED. BUT RECORDED AT CUS
TOMER'S REQUEST

Jason Jordan
DEPUTY

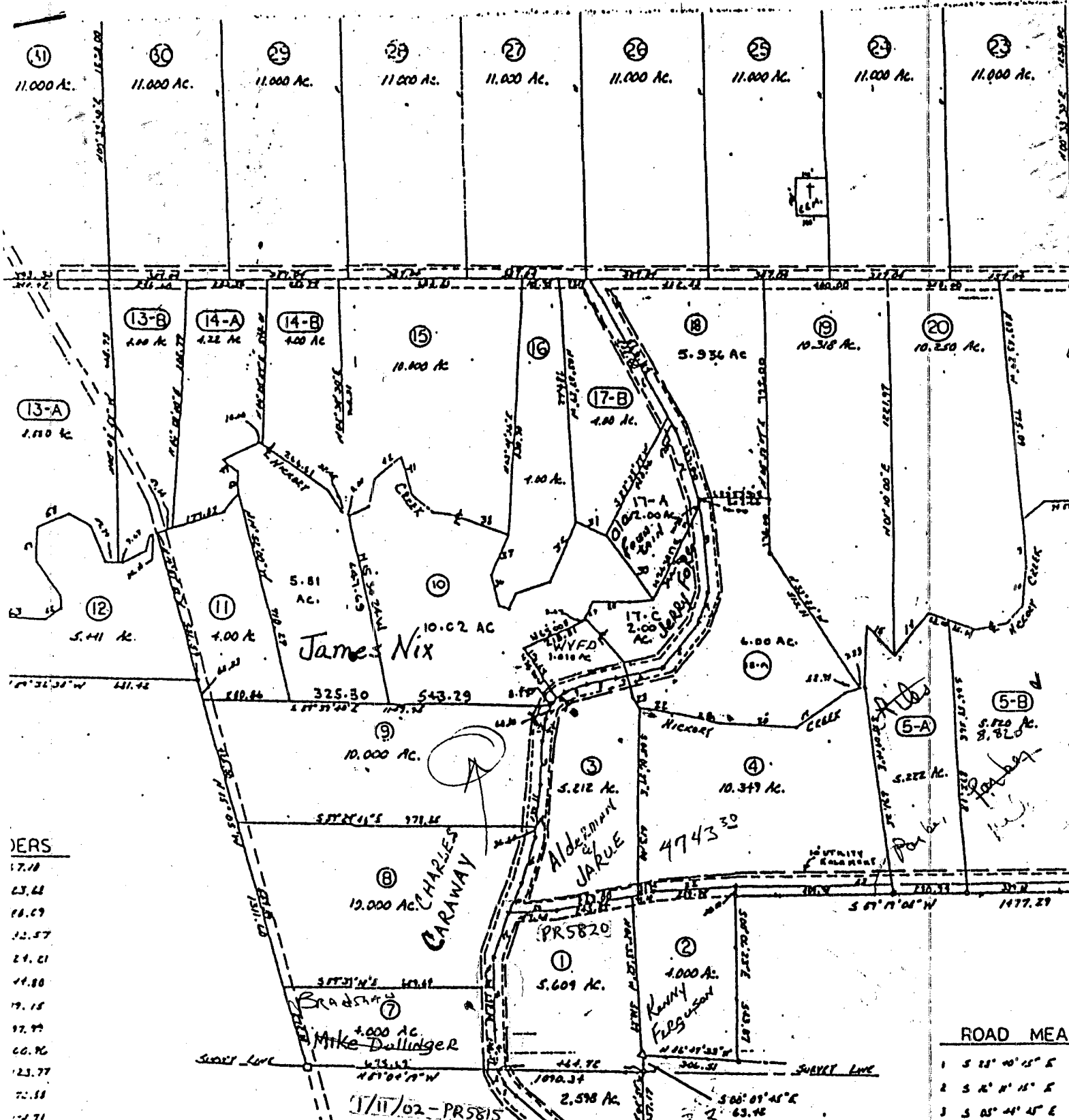

G.W. WOOLEY SURVEY
A-828

MEANDERS

17.10		
23.44		
28.09		
32.57		
37.01		
41.80		
47.15		
52.99		
60.90		
72.77		
82.58		
92.71		
103.44		
114.14		
124.96		
137.01		
149.24	41 N 25° 00' 00" W	144.72
161.54	42 S 54° 07' 36" W	117.54
173.89	43 S 20° 14' 02" W	16.20
186.35	44 S 65° 30' 00" W	74.38
198.84	45 N 57° 31' 34" W	31.45
211.34	46 N 37° 35' 35" W	77.01
223.87	47 N 54° 21' 08" W	276.41
236.44	48 S 45° 28' 12" W	130.30
249.02	49 S 07° 00' 00" E	81.53
261.61	50 S 06° 30' 28" E	44.30
274.21	51 S 30° 37' 30" W	34.25
286.82	52 S 20° 30' 00" W	278.14
299.44	53 S 05° 31' 11" W	52.19
312.07	54 S 47° 43' 45" W	92.16
324.71	55 S 07° 40' 57" W	41.91
337.36	56 N 11° 45' 35" W	112.53
350.02	57 N 24° 02' 16" W	84.59
362.69	58 S 60° 00' 55" W	107.04
375.37	59 S 04° 23' 35" E	162.81
388.06	60 S 34° 40' 14" E	152.92
400.76	61 S 01° 50' 25" E	41.75
413.47	62 S 32° 41' 40" W	41.51

ROAD MEANDERS

1	S 25° 00' 15" E	
2	S 2° 11' 15" E	
3	S 05° 44' 45" E	
4	S 19° 17' 16" W	
5	S 38° 36' 55" W	
6	S 77° 45' 30" W	
7	S 77° 27' 18" W	
8	S 76° 40' 47" W	
9	S 20° 11' 25" W	
10	S 37° 06' 11" W	
11	S 23° 05' 05" W	
12	S 10° 35' 57" N	
13	S 04° 27' 33" N	
14	S 04° 57' 00" N	
15	S 17° 01' 40" W	
16	S 23° 26' 15" W	
17	S 10° 11' 45" W	
18	S 00° 11' 45" E	

EXISTING CRIBS ROAD MEANDERS

A	S 23° 36' 07" E	72.82
B	S 45° 11' 50" E	23.50
C	S 30° 45' 25" E	345.34
D	S 11° 41' 07" E	117.74

PLAT OF A 297.309 ACRE TRACT, IN THE
J. CLAYTON SURVEY, ABSTRACT NO. 178,
AND A 2.598 ACRE TRACT, IN THE G.W.
WOOLEY SURVEY, ABSTRACT NO. 828,
TYLER COUNTY, TEXAS. *Broford Corp.*

THE STATE OF TEXAS
COUNTY OF TYLER

I hereby certify that the foregoing instrument with its certificate of authentication was filed for record in my office on the 27 day of March 2002 at 3:15 o'clock P M. and was this day duly recorded at 9:00 A.M., in Vol. 718 Pages 839 et seq. OFFICIAL PUBLIC RECORDS of said County.

28 Witness my hand and official seal at office in Woodville this day of March 2002.



Donna Gregory Clerk,
County Court, Tyler County, Texas

By Alan Rivers Deputy

02-1422

Wm. H. Moore

to

The Public

R- Minutes Feb 15 2002

02-1423

THE STATE OF TEXAS §

VOL. 718 PAGE 843

COUNTY OF TYLER §

THAT STUART ROSS GARY,

hereinafter called GRANTOR for and in consideration of the sum of One and No/100 (\$ 1.00) Dollars, the receipt of which is hereby acknowledged, have Granted, Sold and Conveyed, and by these presents do Grant, Sell and Convey unto THE PUBLIC and to the COUNTY COMMISSIONERS OF TYLER COUNTY, TEXAS, PRECINCT NO. 1, the FREE AND UNINTERRUPTED USE, LIBERTY, PRIVILEGE AND EASEMENT OF PASSING IN AND ALONG A CERTAIN WAY ACROSS A CERTAIN TRACT OF LAND SITUATED IN TYLER COUNTY, TEXAS, described as follows,
to-wit:

(See Attached)

For the same consideration, Grantor does further grant, bargain, sell and convey unto the Grantee the right to grade, excavate and use the soil from said right-of-way to construct and repair said road; the right to surface the same with any material Grantee deems suitable for the purpose; the right to install or construct all bridges, cattle gaps, culverts, gates, drainage ditches and other facilities necessary or desirable in the maintenance of said road; and the right to cut any timber located upon said right-of-way, and to use or remove the same.

Hereby granting free ingress, egress, regress to and for the said Grantee, their successors, heirs and assigns and their tenants, by foot, wagon, automobile and other vehicles as by them shall be necessary or convenient at all times and seasons forever, in, along, upon and out of said way, in common with us, our heirs and assigns, and our tenants.

TO HAVE AND TO HOLD all and singular the said rights and privileges aforesaid to the said Grantee, their successors,

heirs and assigns, to their proper use and behoof, in common with us, our heirs and assigns, and our tenants.

WITNESS our hands this 11th day of January, 2002.

Stuart R. Gary

THE STATE OF TEXAS §
COUNTY OF §

Before me, the undersigned authority, on this day personally appeared known to me to be the person(s) whose name(s) is(are) subscribed to the foregoing instrument, and acknowledged to me that Stuart R. Gary executed the same for the purpose and consideration therein expressed.

Given under my hand and seal of office this 11th day of January, 2002.

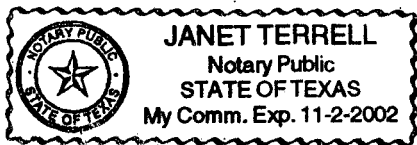

Janet Terrell
Notary Public in and for
County, Texas.
My commission expires 11-2-2002.

Janet Terrell
(Printed or stamped name of notary)

COUNTY CLERK'S MEMO
PORTIONS OF THIS DOCUMENT NOT
LEGIBLE AND/OR REPRODUCIBLE WHEN
RECEIVED. BUT RECORDED AT CUS
TOMER'S REQUEST
Jean Jordan
DEPUTY

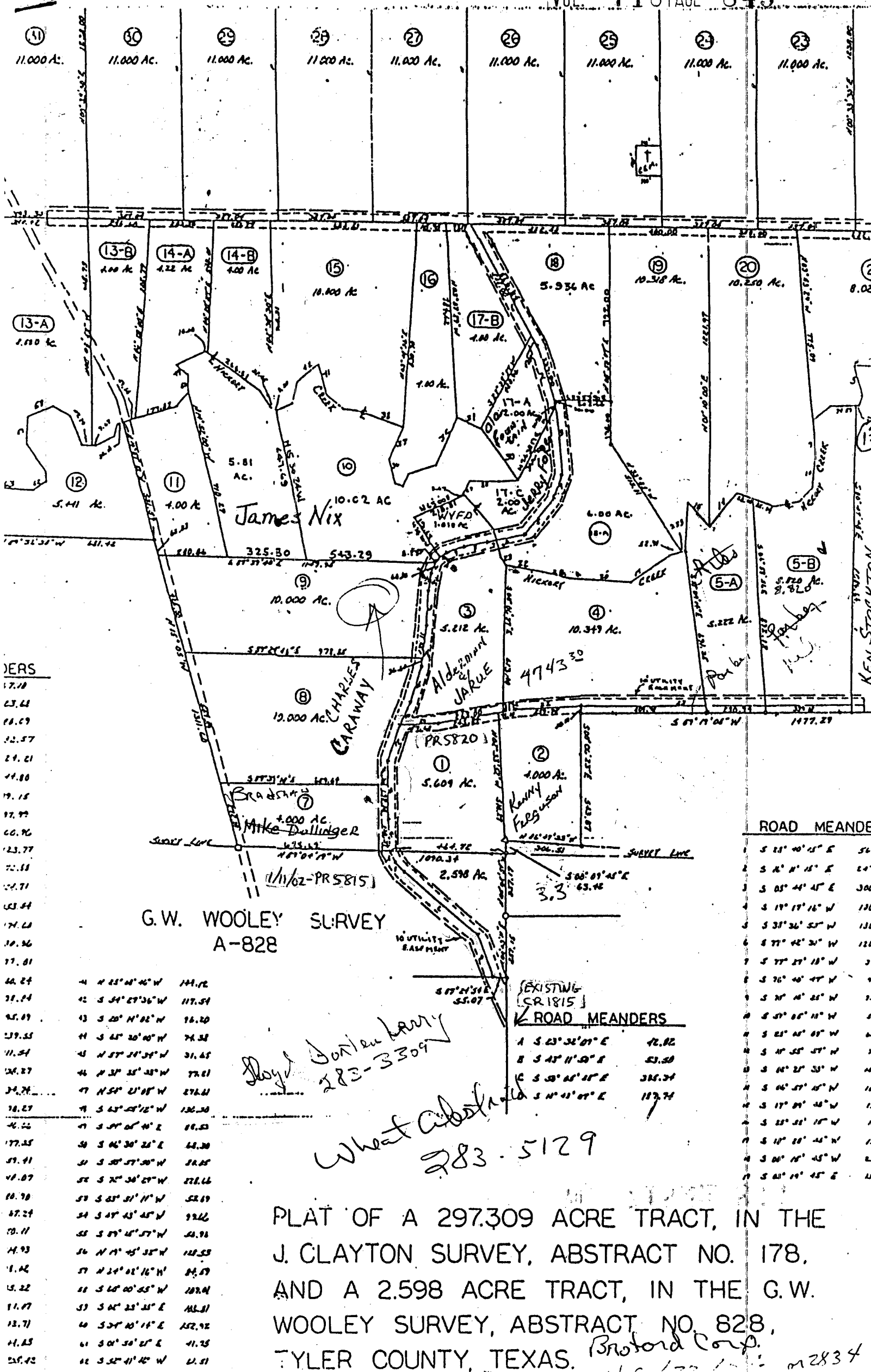

MEASUREMENTS

17.10	
23.44	
28.69	
32.57	
39.21	
44.80	
49.15	
52.99	
60.76	
63.77	
72.18	
77.71	
83.54	
87.40	
90.36	
97.81	
104.24	4 N 25° 46' 46" W 124.12
111.74	12 S 34° 27' 36" W 117.51
125.09	13 S 20° 11' 02" W 16.20
139.55	14 S 45° 30' 40" W 74.38
154.54	15 N 57° 31' 38" W 31.65
169.27	16 N 37° 35' 35" W 72.81
184.74	17 N 54° 21' 08" W 276.21
199.27	18 S 43° 28' 12" W 136.30
214.56	19 S 39° 06' 40" E 88.53
229.25	20 S 46° 30' 24" E 44.30
244.41	21 S 30° 57' 30" W 34.85
259.07	22 S 70° 36' 29" W 272.16
274.70	23 S 25° 31' 11" W 52.89
289.24	24 S 49° 43' 45" N 92.62
304.11	25 S 29° 45' 57" W 44.91
319.93	26 N 11° 45' 35" W 142.53
335.46	27 N 24° 02' 16" N 84.59
350.22	28 S 40° 00' 55" W 102.04
365.07	29 S 06° 23' 35" E 16.81
380.11	30 S 37° 40' 14" E 152.92
395.45	31 S 01° 50' 25" E 41.25
410.42	32 S 32° 41' 40" W 21.51

ROAD MEANDERS

1	S 23° 40' 45" E	54
2	S 26° 11' 15" E	247
3	S 05° 44' 45" E	300
4	S 19° 17' 16" W	130
5	S 38° 36' 53" W	136
6	S 77° 42' 30" W	120
7	S 77° 29' 18" W	3
8	S 76° 40' 47" W	4
9	S 30° 40' 25" W	21
10	S 49° 05' 10" W	4
11	S 23° 00' 09" W	4
12	S 40° 55' 57" N	3
13	S 40° 25' 33" W	14
14	S 46° 57' 40" N	14
15	S 17° 09' 46" W	1
16	S 25° 51' 15" W	1
17	S 10° 10' 44" W	1
18	S 00° 10' 45" W	2
19	S 01° 10' 45" E	11

EXISTING ROAD MEANDERS

A	S 23° 32' 09" E	72.82
B	S 43° 11' 50" E	53.50
C	S 30° 46' 18" E	305.34
D	S 10° 41' 09" E	117.74

Doyd J. Dornier
283-3309

Wheat Acre
283-5129

PLAT OF A 297.309 ACRE TRACT, IN THE J. CLAYTON SURVEY, ABSTRACT NO. 178, AND A 2.598 ACRE TRACT, IN THE G.W. WOOLEY SURVEY, ABSTRACT NO. 828, TYLER COUNTY, TEXAS.

Broford Corp.
2834

THE STATE OF TEXAS
COUNTY OF TYLER

I hereby certify that the foregoing instrument with its certificate of authentication was filed for record in my office on the 27 day of March 2002 at 3:15 o'clock P M. and was this day duly recorded at 9:00 A.M., in Vol. 718 Pages 843 et seq.
OFFICIAL PUBLIC RECORDS of said County.

28 Witness my hand and official seal at office in Woodville this day of March 2002.



Donna Gregory Clerk,
County Court, Tyler County, Texas

By Leann Riven Deputy

02-1423

Stewart R. Dancy
to
the Public

R. Mann of Feb 15 2002

02-1424

THE STATE OF TEXAS §

COUNTY OF TYLER §

THAT

Grant Augustus

hereinafter called GRANTOR for and in consideration of the sum of One and No/100 (\$ 1.00) Dollars, the receipt of which is hereby acknowledged, have Granted, Sold and Conveyed, and by these presents do Grant, Sell and Convey unto THE PUBLIC and to the COUNTY COMMISSIONERS OF TYLER COUNTY, TEXAS, PRECINCT NO. 1, the FREE AND UNINTERRUPTED USE, LIBERTY, PRIVILEGE AND EASEMENT OF PASSING IN AND ALONG A CERTAIN WAY ACROSS A CERTAIN TRACT OF LAND SITUATED IN TYLER COUNTY, TEXAS, described as follows, to-wit:

(See Attached)

For the same consideration, Grantor does further grant, bargain, sell and convey unto the Grantee the right to grade, excavate and use the soil from said right-of-way to construct and repair said road; the right to surface the same with any material Grantee deems suitable for the purpose; the right to install or construct all bridges, cattle gaps, culverts, gates, drainage ditches and other facilities necessary or desirable in the maintenance of said road; and the right to cut any timber located upon said right-of-way, and to use or remove the same.

Hereby granting free ingress, egress, regress to and for the said Grantee, their successors, heirs and assigns and their tenants, by foot, wagon, automobile and other vehicles as by them shall be necessary or convenient at all times and seasons forever, in, along, upon and out of said way, in common with us, our heirs and assigns, and our tenants.

TO HAVE AND TO HOLD all and singular the said rights and privileges aforesaid to the said Grantee, their successors,

heirs and assigns, to their proper use and behoof, in common with us, our heirs and assigns, and our tenants.

WITNESS our hands this 11 day of Jan.,

2002.

Grant Gregory III

THE STATE OF TEXAS §
COUNTY OF §

Before me, the undersigned authority, on this day personally appeared known to me to be the person(s) whose name(s) is(are) subscribed to the foregoing instrument, and acknowledged to me that Grant Gregory III executed the same for the purpose and consideration therein expressed.

Given under my hand and seal of office this 11th day of January, 2002.

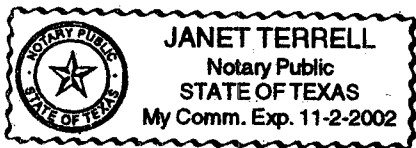

Janet Terrell
Notary Public in and for
County, Texas.
My commission expires 11-2-2002.
Janet Terrell
(Printed or stamped name of notary)

COUNTY CLERK'S MEMO
PORTIONS OF THIS DOCUMENT NOT
LEGIBLE AND/OR REPRODUCIBLE WHEN
RECEIVED. BUT RECORDED AT CUS
TOMER'S REQUEST
Jean Jorda
DEPUTY

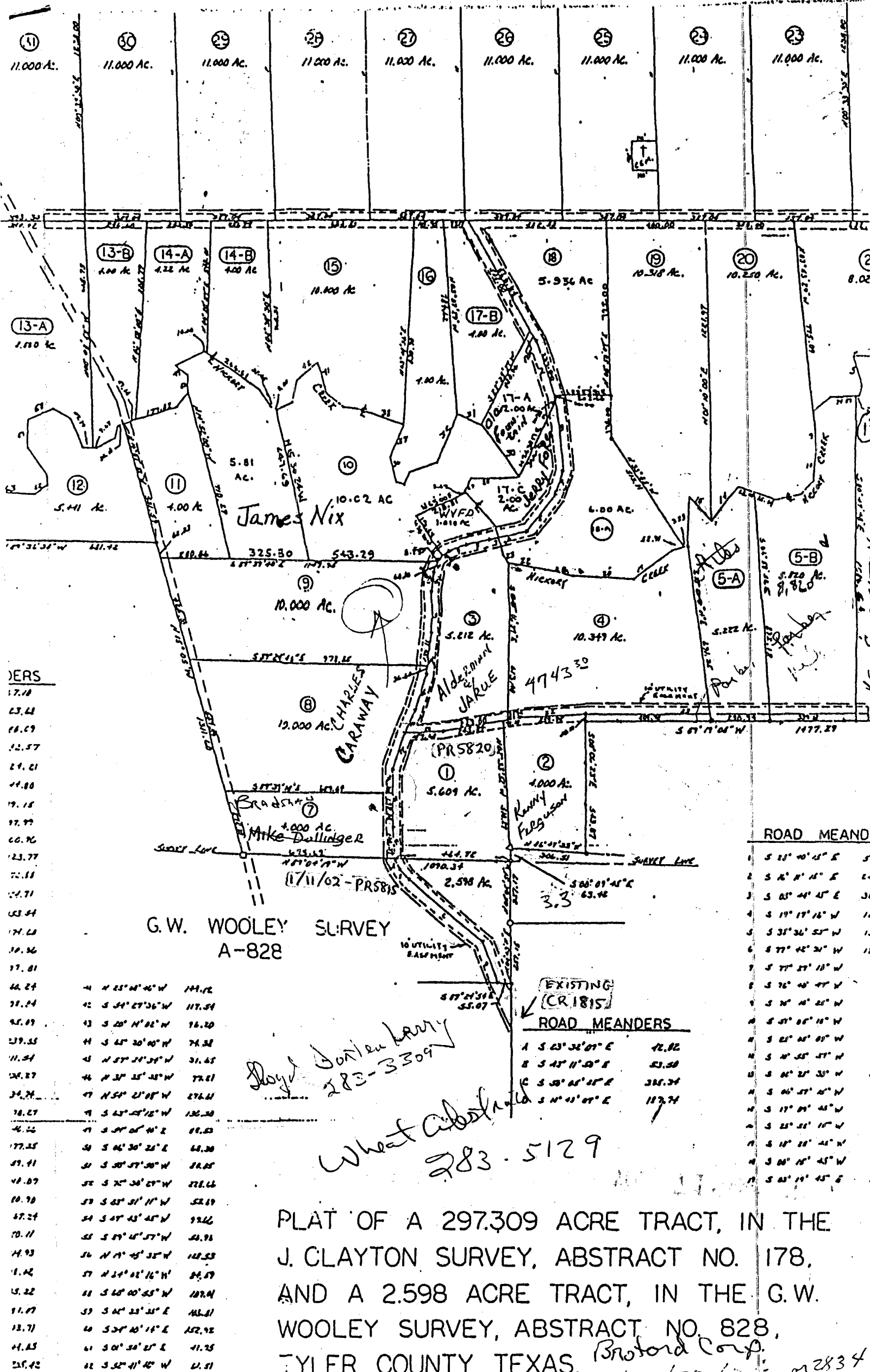

ERS

17.18
23.22
28.09
32.57
37.01
41.80
46.18
50.79
55.76
60.76
65.77
70.78
75.71
80.54
85.22
89.96
94.81
99.24
103.89
108.55
113.24
117.97
122.74
127.27
131.56
135.81
140.24
144.74
149.29
153.89
158.55
163.24
167.97
172.74
177.27
181.56
185.81
190.24
194.74
199.29
203.89
208.55
213.24
217.97
222.74
227.27
231.56
235.81
240.24
244.74
249.29
253.89
258.55
263.24
267.97
272.74
277.27
281.56
285.81
290.24
294.74
299.29
303.89
308.55
313.24
317.97
322.74
327.27
331.56
335.81
340.24
344.74
349.29
353.89
358.55
363.24
367.97
372.74
377.27
381.56
385.81
390.24
394.74
399.29
403.89
408.55
413.24
417.97
422.74
427.27
431.56
435.81
440.24
444.74
449.29
453.89
458.55
463.24
467.97
472.74
477.27
481.56
485.81
490.24
494.74
499.29
503.89
508.55
513.24
517.97
522.74
527.27
531.56
535.81
540.24
544.74
549.29
553.89
558.55
563.24
567.97
572.74
577.27
581.56
585.81
590.24
594.74
599.29
603.89
608.55
613.24
617.97
622.74
627.27
631.56
635.81
640.24
644.74
649.29
653.89
658.55
663.24
667.97
672.74
677.27
681.56
685.81
690.24
694.74
699.29
703.89
708.55
713.24
717.97
722.74
727.27
731.56
735.81
740.24
744.74
749.29
753.89
758.55
763.24
767.97
772.74
777.27
781.56
785.81
790.24
794.74
799.29
803.89
808.55
813.24
817.97
822.74
827.27
831.56
835.81
840.24
844.74
849.29
853.89
858.55
863.24
867.97
872.74
877.27
881.56
885.81
890.24
894.74
899.29
903.89
908.55
913.24
917.97
922.74
927.27
931.56
935.81
940.24
944.74
949.29
953.89
958.55
963.24
967.97
972.74
977.27
981.56
985.81
990.24
994.74
999.29

ROAD MEANDERS

1	S 21° 40' 45" E	56
2	S 16° 11' 15" E	207
3	S 05° 44' 45" E	300
4	S 19° 17' 15" W	120
5	S 31° 36' 55" W	136
6	S 77° 42' 30" W	120
7	S 77° 27' 10" W	3
8	S 76° 40' 47" W	4
9	S 70° 10' 20" W	21
10	S 57° 05' 15" W	1
11	S 21° 45' 05" W	4
12	S 10° 55' 37" W	2
13	S 06° 27' 30" W	44
14	S 06° 27' 40" W	16
15	S 17° 07' 45" W	1
16	S 25° 51' 10" W	4
17	S 10° 28' 45" W	1
18	S 00° 15' 45" W	2
19	S 03° 19' 45" E	4

EXISTING ROAD MEANDERS (CR 1815)

A	S 23° 36' 07" E	72.82
B	S 47° 11' 50" E	53.50
C	S 30° 45' 27" E	385.34
D	S 10° 41' 07" E	117.74

PLAT OF A 297.309 ACRE TRACT, IN THE J. CLAYTON SURVEY, ABSTRACT NO. 178, AND A 2.598 ACRE TRACT, IN THE G.W. WOOLEY SURVEY, ABSTRACT NO. 828, TYLER COUNTY, TEXAS. *Broford Corp.*

Wheat Abstract 283-5129

Doyd Donleau Barry 283-3309

m2834

THE STATE OF TEXAS
COUNTY OF TYLER

I hereby certify that the foregoing instrument with its certificate of authentication was filed for record in my office on the 27 day of March 2002 at 3:15 o'clock P M. and was this day duly recorded at 9:00 A.M., in Vol. 718 Pages 847 et seq.
OFFICIAL PUBLIC RECORDS of said County.

28 Witness my hand and official seal at office in Woodville this day of March 2002.



Donna Gregory Clerk,
County Court, Tyler County, Texas

By Dean Rivers Deputy

02-1424

Grant Gregory III

to
the Public

K. Minoff Feb 5,

THE STATE OF TEXAS ☐

COUNTY OF TYLER ☐

THAT

John E Reynolds

hereinafter called GRANTOR for and in consideration of the sum of One and No/100 (\$ 1.00) Dollars, the receipt of which is hereby acknowledged, have Granted, Sold and Conveyed, and by these presents do Grant, Sell and Convey unto THE PUBLIC and to the COUNTY COMMISSIONERS OF TYLER COUNTY, TEXAS, PREGINCT NO. 1, the FREE AND UNINTERRUPTED USE, LIBERTY, PRIVILEGE AND EASEMENT OF PASSING IN AND ALONG A CERTAIN WAY ACROSS A CERTAIN TRACT OF LAND SITUATED IN TYLER COUNTY, TEXAS, described as follows, to-wit:

(See Attached)

For the same consideration, Grantor does further grant, bargain, sell and convey unto the Grantee the right to grade, excavate and use the soil from said right-of-way to construct and repair said road; the right to surface the same with any material Grantee deems suitable for the purpose; the right to install or construct all bridges, cattle gaps, culverts, gates, drainage ditches and other facilities necessary or desireable in the maintenance of said road; and the right to cut any timber located upon said right-of-way, and to use or remove the same.

Hereby granting free ingress, egress, regress to and for the said Grantee, their successors, heirs and assigns and their tenants, by foot, wagon, automobile and other vehicles as by them shall be necessary or convenient at all times and seasons forever, in, along, upon and out of said way, in common with us, our heirs and assigns, and our tenants.

TO HAVE AND TO HOLD all and singular the said rights and privileges aforesaid to the said Grantee, their successors,

heirs and assigns, to their proper use and behoof, in common with us, our heirs and assigns, and our tenants.

WITNESS our hands this 10th day of January, 2002.

John E Reynolds

THE STATE OF TEXAS §
COUNTY OF §

Before me, the undersigned authority, on this day personally appeared known to me to be the person(s) whose name(s) is(are) subscribed to the foregoing instrument, and acknowledged to me that John E Reynolds executed the same for the purpose and consideration therein expressed.

Given under my hand and seal of office this 10th day of January, 2002.

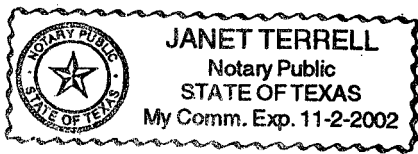

Janet Terrell
Notary Public in and for
County, Texas.
My commission expires 11-2-2002.
Janet Terrell
(Printed or stamped name of notary)

COUNTY CLERK'S MEMO
PORTIONS OF THIS DOCUMENT NOT
LEGIBLE AND/OR REPRODUCIBLE WHEN
RECEIVED. BUT RECORDED AT CUS
TOMER'S REQUEST

Jean Jordan
DEPUTY

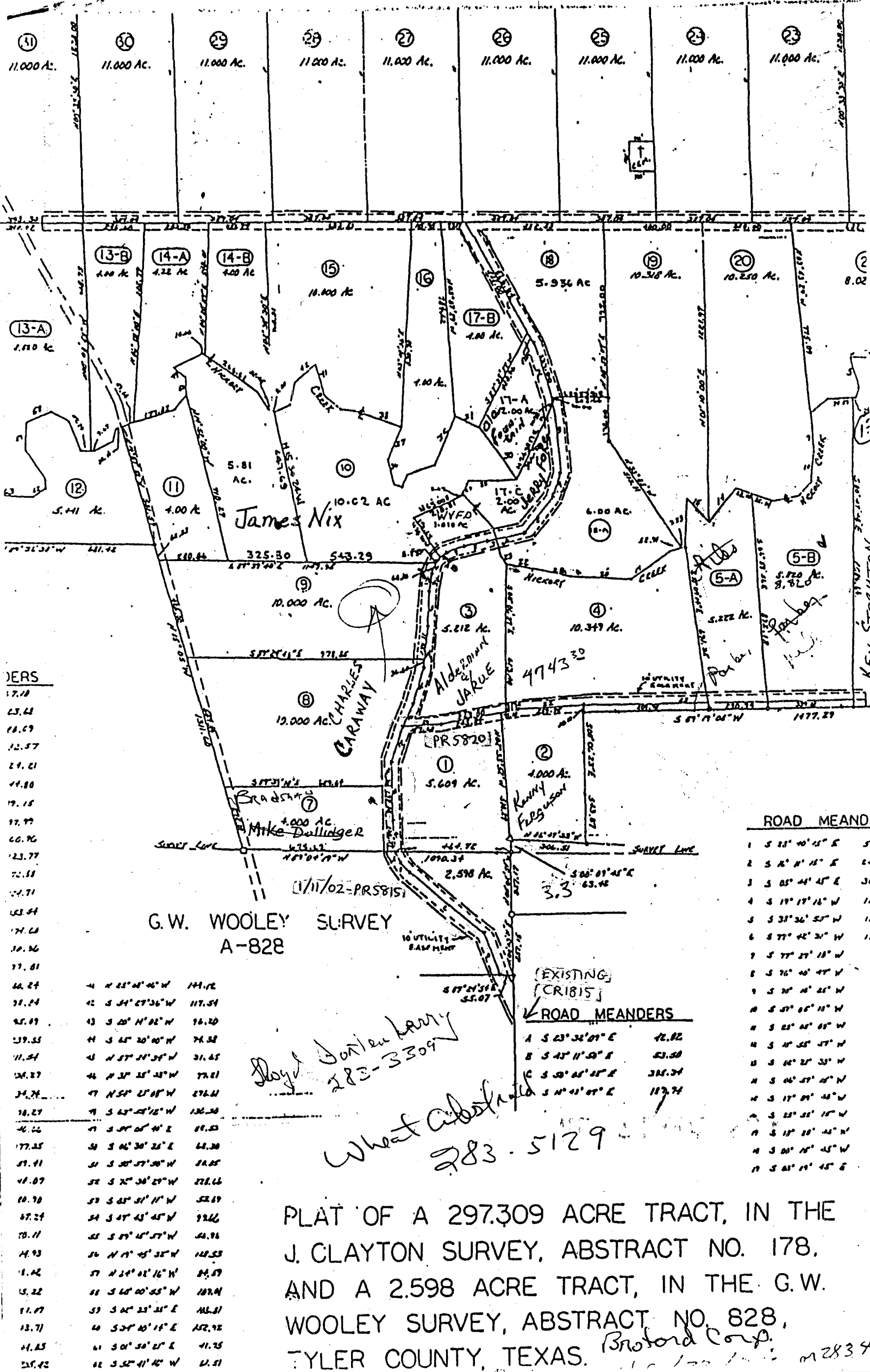

BERS

17.10
23.44
28.69
32.57
39.01
44.80
49.18
52.99
60.90
63.77
72.58
74.71
83.44
87.44
90.36
97.01
102.24
107.24
115.09
123.55
131.54
138.27
147.74
156.27
164.56
177.35
184.91
191.07
198.90
207.24
215.11
224.93
234.62
243.22
251.97
261.71
271.45
281.42

ROAD MEANDERS		
1	S 83° 40' 45" E	54
2	S 8° 4' 18" E	247
3	S 05° 44' 45" E	300
4	S 19° 17' 18" W	130
5	S 33° 36' 50" W	136
6	S 77° 42' 30" W	120
7	S 77° 29' 18" W	3
8	S 76° 40' 49" W	9
9	S 70° 4' 28" W	21
10	S 07° 05' 18" W	5
11	S 03° 04' 05" W	6
12	S 10° 55' 47" W	3
13	S 16° 27' 33" W	4
14	S 14° 57' 45" W	10
15	S 17° 01' 48" W	1
16	S 23° 28' 18" W	1
17	S 18° 18' 45" W	1
18	S 00° 48' 45" W	2
19	S 01° 11' 45" E	4

Wheat Acre
283.5129

Doyd Dullinger
283-3309

PLAT OF A 297.309 ACRE TRACT, IN THE J. CLAYTON SURVEY, ABSTRACT NO. 178, AND A 2.598 ACRE TRACT, IN THE G.W. WOOLEY SURVEY, ABSTRACT NO. 828, TYLER COUNTY, TEXAS. *Broford Corp.* 2834

THE STATE OF TEXAS
COUNTY OF TYLER

I hereby certify that the foregoing instrument with its certificate of authentication was filed for record in my office on the 27 day of March 2002 at 3:15 o'clock P M. and was this day duly recorded at 9:00 A.M., in Vol 718 Pages 851 et seq. OFFICIAL PUBLIC RECORDS of said County.

28 Witness my hand and official seal at office in Woodville this day of March 2002.



Donna Gregory Clerk,
County Court, Tyler County, Texas

By Dean Reeves Deputy

02-1425

John E. Reynolds
to
the Public

R. Merrill of Feb 15

THE STATE OF TEXAS §

COUNTY OF TYLER §

THAT Charles R. Caraway,

hereinafter called GRANTOR for and in consideration of the sum of One and No/100 (\$ 1.00) Dollars, the receipt of which is hereby acknowledged, have Granted, Sold and Conveyed, and by these presents do Grant, Sell and Convey unto THE PUBLIC and to the COUNTY COMMISSIONERS OF TYLER COUNTY, TEXAS, PRECINCT NO. 1, the FREE AND UNINTERRUPTED USE, LIBERTY, PRIVILEGE AND EASEMENT OF PASSING IN AND ALONG A CERTAIN WAY ACROSS A CERTAIN TRACT OF LAND SITUATED IN TYLER COUNTY, TEXAS, described as follows, to-wit:

(See Attached)

For the same consideration, Grantor does further grant, bargain, sell and convey unto the Grantee the right to grade, excavate and use the soil from said right-of-way to construct and repair said road; the right to surface the same with any material Grantee deems suitable for the purpose; the right to install or construct all bridges, cattle gaps, culverts, gates, drainage ditches and other facilities necessary or desireable in the maintenance of said road; and the right to cut any timber located upon said right-of-way, and to use or remove the same.

Hereby granting free ingress, egress, regress to and for the said Grantee, their successors, heirs and assigns and their tenants, by foot, wagon, automobile and other vehicles as by them shall be necessary or convenient at all times and seasons forever, in, along, upon and out of said way, in common with us, our heirs and assigns, and our tenants.

TO HAVE AND TO HOLD all and singular the said rights and privileges aforesaid to the said Grantee, their successors,

heirs and assigns, to their proper use and behoof, in common with us, our heirs and assigns, and our tenants.

WITNESS our hands this 10th day of January, 2002.

Charles R. Caraway

THE STATE OF TEXAS)
COUNTY OF)

Before me, the undersigned authority, on this day personally appeared known to me to be the person(s) whose name(s) is(are) subscribed to the foregoing instrument, and acknowledged to me that Charles R. Caraway executed the same for the purpose and consideration therein expressed.

Given under my hand and seal of office this 10th day of January, 19 2002.

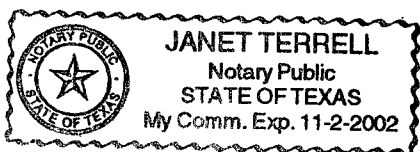

Janet Terrell
Notary Public in and for
County, Texas.

My commission expires 11-2-2002.

Janet Terrell
(Printed or stamped name of notary)

COUNTY CLERK'S MEMO
PORTIONS OF THIS DOCUMENT NOT
LEGIBLE AND/OR REPRODUCIBLE WHEN
RECEIVED. BUT RECORDED AT CUS
TOMER'S REQUEST
J. Alan Jordan
DEPUTY

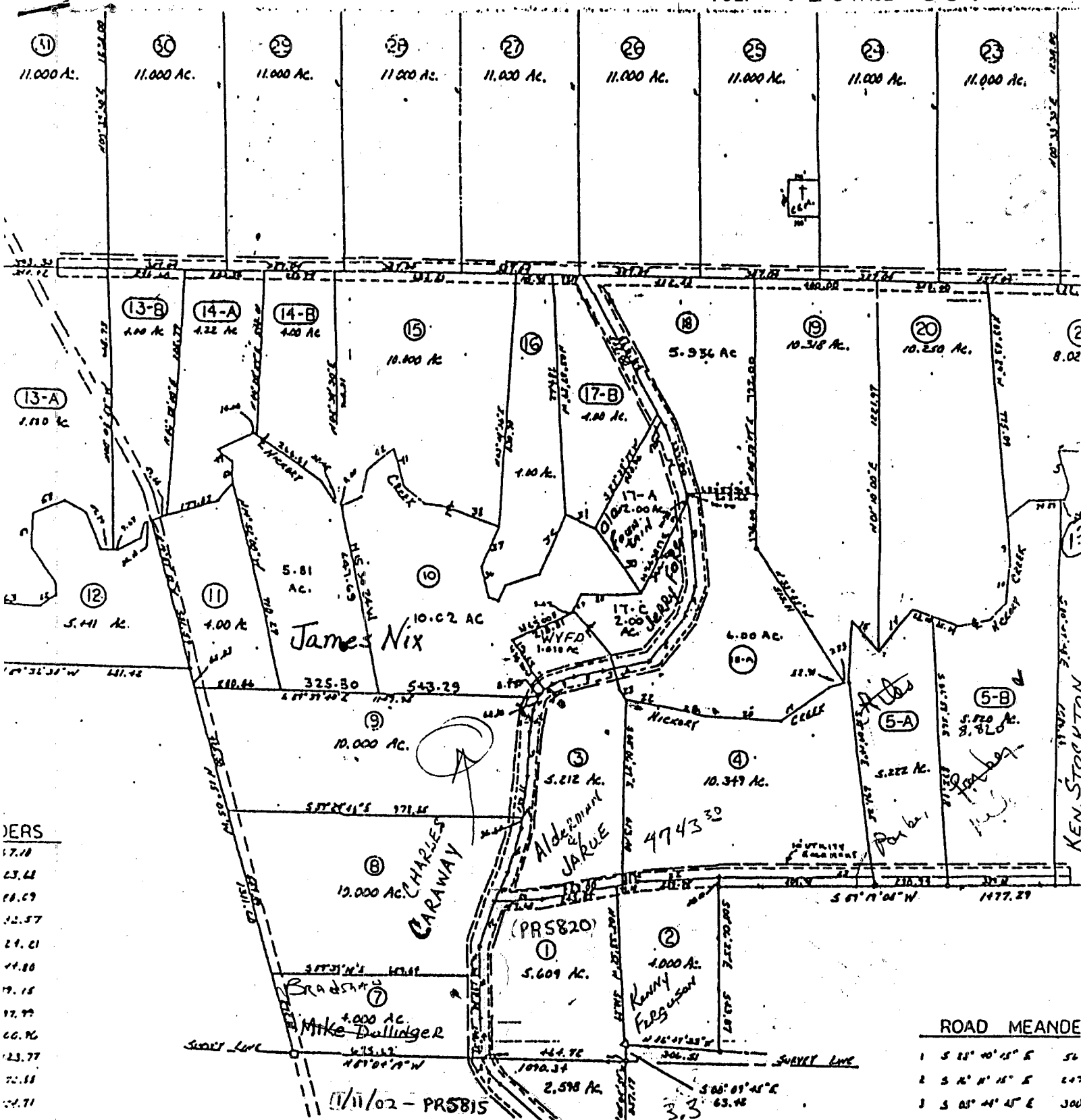

BERS

17.10
23.41
28.09
32.57
37.01
41.80
46.18
50.79
55.70
60.70
65.77
70.81
75.71
80.54
85.44
90.24
95.04
99.89
104.54
109.24
113.84
118.44
123.04
127.64
132.24
136.84
141.44
146.04
150.64
155.24
159.84
164.44
169.04
173.64
178.24
182.84
187.44
192.04
196.64
201.24
205.84
210.44
215.04
219.64
224.24
228.84
233.44
238.04
242.64
247.24
251.84
256.44
261.04
265.64
270.24
274.84
279.44
284.04
288.64
293.24
297.84
302.44
307.04
311.64
316.24
320.84
325.44
330.04
334.64
339.24
343.84
348.44
353.04
357.64
362.24
366.84
371.44
376.04
380.64
385.24
389.84
394.44
399.04
403.64
408.24
412.84
417.44
422.04
426.64
431.24
435.84
440.44
445.04
449.64
454.24
458.84
463.44
468.04
472.64
477.24
481.84
486.44
491.04
495.64
500.24
504.84
509.44
514.04
518.64
523.24
527.84
532.44
537.04
541.64
546.24
550.84
555.44
560.04
564.64
569.24
573.84
578.44
583.04
587.64
592.24
596.84
601.44
606.04
610.64
615.24
619.84
624.44
629.04
633.64
638.24
642.84
647.44
652.04
656.64
661.24
665.84
670.44
675.04
679.64
684.24
688.84
693.44
698.04
702.64
707.24
711.84
716.44
721.04
725.64
730.24
734.84
739.44
744.04
748.64
753.24
757.84
762.44
767.04
771.64
776.24
780.84
785.44
790.04
794.64
799.24
803.84
808.44
813.04
817.64
822.24
826.84
831.44
836.04
840.64
845.24
849.84
854.44
859.04
863.64
868.24
872.84
877.44
882.04
886.64
891.24
895.84
900.44
905.04
909.64
914.24
918.84
923.44
928.04
932.64
937.24
941.84
946.44
951.04
955.64
960.24
964.84
969.44
974.04
978.64
983.24
987.84
992.44
997.04
1001.64
1006.24
1010.84
1015.44
1020.04
1024.64
1029.24
1033.84
1038.44
1043.04
1047.64
1052.24
1056.84
1061.44
1066.04
1070.64
1075.24
1079.84
1084.44
1089.04
1093.64
1098.24
1102.84
1107.44
1112.04
1116.64
1121.24
1125.84
1130.44
1135.04
1139.64
1144.24
1148.84
1153.44
1158.04
1162.64
1167.24
1171.84
1176.44
1181.04
1185.64
1190.24
1194.84
1200.00

G.W. WOOLEY SURVEY
A-828

ROAD MEANDE

1	S 23° 40' 25" E	56
2	S 26° 11' 15" E	247
3	S 05° 44' 45" E	300
4	S 11° 17' 15" W	190
5	S 31° 36' 55" W	134
6	S 77° 42' 30" W	120
7	S 77° 27' 15" W	3
8	S 76° 40' 45" W	9
9	S 30° 10' 25" W	21
10	S 51° 05' 10" W	2
11	S 21° 00' 05" W	2
12	S 17° 55' 57" W	3
13	S 01° 27' 30" W	2
14	S 06° 57' 05" W	10
15	S 17° 09' 40" W	1
16	S 25° 55' 15" W	1
17	S 11° 20' 25" W	1
18	S 04° 10' 45" W	2
19	S 01° 10' 45" E	10

ROAD MEANDERS

A	S 23° 32' 09" E	72.82
B	S 45° 11' 50" E	23.50
C	S 50° 05' 15" E	325.34
D	S 11° 41' 09" E	117.74

Royd Jontauberry
283-3309

Wheat Abstract
283-5129

PLAT OF A 297.309 ACRE TRACT, IN THE
J. CLAYTON SURVEY, ABSTRACT NO. 178,
AND A 2.598 ACRE TRACT, IN THE G.W.
WOOLEY SURVEY, ABSTRACT NO. 828,
TYLER COUNTY, TEXAS. *Broford Corp.*

2834

THE STATE OF TEXAS
COUNTY OF TYLER

I hereby certify that the foregoing instrument with its certificate of authentication was filed for record in my office on the 27 day of March 2002 at 3:15 o'clock P M. and was this day duly recorded at 9:00 A.M., in Vol. 718 Pages 855 et seq. OFFICIAL PUBLIC RECORDS of said County.

27 Witness my hand and official seal at office in Woodville this day of March 2002.

Donna Gregory Clerk,
County Court, Tyler County, Texas

By Dean Grew Deputy



02-1626

Charles R. Casavant

to

The Public

R. Records of Feb 15

Tyler County Dogwood Festival
Commissioner's Court Meeting

Request of the Court:

Port-a Lets
Lakes Area Septic and Sludge Operation
LASSO
Jasper, Texas

✓ 13 regular units plus 1 handicapped unit for two weekends - -Western Weekend and Dogwood Queen's Weekend. Western weekend is Saturday March 30th, and Dogwood week-end is April 6th.

Delivery and one service call

Total Cost \$980.00

We appreciate the support the Commissioner's give to the Festival by means of this assistance.

Thank You,

Directors Of The
Tyler County Dogwood Festival

LINE ITEM TRANSFER-BUDGET AMENDMENT

Department & Fund : Constable, Pct 1/General

February 15,
Date: ~~January 18,~~ 2002

Honorable Commissioners' Court of Tyler County:

I submit to you for consideration the following:

Expenditures:

<u>Line Item</u>	<u>Budget</u>	<u>Amended</u>	<u>Increase (Decrease)</u>	<u>Additional Revenue</u>
Telephone	\$ 150.00	\$ 0.00	\$(150.00)	
Training & Education	300.00	0.00	(300.00)	
Uniforms, Etc.	250.00	0.00	(250.00)	
Emergency Equipment	250.00	0.00	(250.00)	
Radio & Equipment	<u>250.00</u>	<u>1,200.00</u>	<u>950.00</u>	

-0-

Reason: Invalid assumptions underlying budget estimates of receipts and disbursements.



Terry Rikley, Constable, Pct. 1



Approved Commissioners' Court



Attest County Clerk

Publish two times
_____ Newspaper
_____ Court Agenda
_____ County Clerk

NOTICE TO BIDDERS

Sealed bids addressed to the County of Tyler to sell the following:

ID# 02152002-01 1986 Ford Dump Truck (for parts only)

ID# 02152002-02 1995 GMC Pickup Truck
VIN 1GTFC24H1SZ548732

Will be received in the office of the County Auditor, 100 West Bluff, Room 106, Woodville, Texas, until 10:00 a.m. on March 11, 2002 at which time and place all bids received shall be publicly opened. **FACSIMILE TRANSMITTALS SHALL NOT BE ACCEPTED.**

Specifications may be secured at the office of the County Auditor. **PLEASE MAKE REFERENCE ON THE FACE OF THE ENVELOPE AS TO ITEM(S) FOR WHICH YOU ARE BIDDING.**

Vehicles may be seen at Tyler County Pct. 2 Barn, Hwy. 287, Chester, TX, 8:00 a.m. until 4:30 p.m., Monday - Thursday. Telephone (409) 283-7013. All equipment is sold in as is condition.

Payments will be processed by the County Auditor after notification of satisfactory receipt of items.

Tyler County reserves the right to award by unit cost or lump sum discounted.

Tyler County reserves the right to reject any or all bids and to waive formalities and technicalities to negotiate sale.

**JOYCE MOORE
COUNTY AUDITOR
TYLER COUNTY, TEXAS**

1/18/2002

Issue before the Woodville County Commissioners

The Issue is about the City of Woodville's Dog pound, which is restricted to be used only by the Residents of The City of Woodville.

I have been a resident of Tyler County for over 6 years, and in those 6 years, I have seen more dogs dropped off in Ivanhoe, in which the Community has had to deal with those K-9's that have been thrown away like a piece of Garbage by their owners.

This problem has escalated to irresponsible people, that I consider as Cowards, driving past my Residence in Ivanhoe on January 6 2002 at 8 Pm and dropping a 2 month old puppy over my fence, that Puppy was a carrier of Parvo, As You Commissioners of Woodville are aware, Parvo is a Disease that attacks the Gastro intestinal Tract of a puppy, Dog or kitten or cat, causing those animals to vomit and bleed to death, There is no cure for Parvo, even treated by a Veterinarian the mortality rate from Parvo is usually high. and Parvo can also be transmitted to Humans and cause childhood illness, unknowingly to me, as I picked up that puppy at my feet and happened to catch sight of a forest Green Licon Contintial or Buick slowly turning on to Mirion Dr.

Within 24 hours the first of 8 dogs and puppies started to show signs of Parvo, My 70 year old mother Rosanne A Moffitt and I contacted Dr McCluskeys Office and described the systems, in which we were told our Dogs had Parvo.

My Mother and I began our fight to save the puppies and Dogs that were born into Love in our Home, that we were as much as their Parents, as much as their Biological mother, as a result not even our efforts could save our Loving Puppies and Dogs, The puppy that was dropped over our fence, was treated with the same compassion and love, as my mother and I had given to those puppies that we loved. I named that puppy Shelby, that is pictured and before you, He was an innocent, I hold no Malice against him, I hold those irresponsible people who dropped him over my fence responsible, because Shelby could have been taken to a vet or to the Animal emergency Hospital between Beaumont and Port Arthur.

I stand before this meeting of the County Commissioners today, to bring you this Issue, of lifting the Restrictions of County Residents to bring unwanted dogs dropped off in Ivanhoe and the surrounding Tyler County area in to the Pound in Woodville, to be either put to sleep or homes for, My neighbors such as Linda Castator to please help prevent other occurrences of these events, that I have told you, I ask that the County Commissioners, Please consider allowing Tyler County Residents to bring their unwanted Dogs and puppies or cats and kittens to the Pound in Woodville, if its a question of room in the pound for unwanted dogs from Ivanhoe, and in order to provide that room, dogs need to be put to sleep, I offer to do this, because the consequences are that I will have to endure seeing Stray Dogs in Ivanhoe multiply because of irresponsible people here in Tyler County despoising of their dogs like Garbage, As a Result the rise in Rabies and Parvo will begin among the dogs that have been cared for by the owners of Ivanhoe since those Puppies and dogs were given to them to be their Companions. The Evidence of the ParvoVirus being deadly to Domestic and Farm animals is Evident, But The ParvoVirus is also deadly to Humans, as Evident from The Center Of Disease Control in Atlanta Ga, as outlined in the Documentation of ParvoVirus 19, That is Responsible for Still births, Unplanned Abortions and Childhood Illness.

The fact is Evident in The Chromosomes between both Human Species and The Animal Species. Humans Have A chromosome number of 46 Chromosomes, in which the human Immune System filters out the Devastating effects of The ParvoVirus that Attacks both Domestic and Farm animals, that have a higher Chromosome number that can be from 48 Chromosomes to 78 Chromosomes, 104 Chromosomes the Aquatic species that include Charr have.

The Evidence of Viruses infecting Humans after it attacked the animals is Fact, Case in Point, The AIDS Virus, The Simian AIDS Virus does not effect Simians such as Tree Monkeys, Chipanzees, Apes and

Arranitangs because This Spieces has a Chromosome Number of 48 Chromosomes, But When a Human comes into Contact with Simian AIDS Virus, The Human Spieces Immune System can not produce the Enzymes in The Human Immune System Because of The fact that Humans Have a chromosome Number of 46 Chromosomes to The Simian Spieces.

I have Contacted Govnor Rick Perry's office in Austin Texas, Where Mr Ron Ayer who is on the Govnors Task Force of Budget and Planning is trying to help me find funding for bring the exsisting City Pound up to fit the Needs of Not Only the Needs of The City Of Woodvile but also the Tyler County Area. This why I ask the City of Woodville To Lift its restrictions Prohibiting Tyler County Residences from bringing Unwanted Dogs into the City Of Woodville's Pound.

I am will to offer my services for free so no Animal or person will have to Fact the Hidioueness of What my 70 Year Old Mother Rosanne Moffitt and I have endured, Because I believe That You Can turn A Scar of Hurt into A Star of Hope, remeber What God said, Do Unto Each Other as you would Do Unto My Littlest of Little Ones.

Thank You For Taking a moment to Listen to my Concerns

Sincerely Yours

Michael Eirich Moffitt Gray

1215 Sir Henry Dr

Woodville Tx 75979 2/12/2002

2/15/2002

Texas Governor Mr. Rick Perry

Mr. Ron Ayer Of Governor Perry's buget and Planning Task Force
State Captial Rm 2.06A
Austin Texas 78711

Il would like to Submit the my request for The State of Texas Aid for the City of Woodville and Tyler county Texas, to help bring the City of Woodville City Pound up to met the needs of Not only The city of Woodville but also for also Tyler County Texas.

Through the Texas Department of Health and also the Center for Diease Control in Atlanta Ga, I Submit the Documentation to prove that there is a health risk to the unborn childern of woodville and Tyler County Texas, Concerning the ParvoVirus.

This diease is not only deadly to Domestic Animals, and live Stock, But the Parvovirus is also deadly to Unborn childern, In the Documentation from the Center of Diease Control in Atlanta Ga, The ParvoVirus cause chronic anemia that results in fetal death.

On Page 4, in the Highlighted Area of Athogenesis, The ParvoVirus 19 infects the Lyse erythroid processors that regulate normal red cell production, this causes Transient Leukopenia.

In case studies done in England in 1975, when Parvovirus 19 was dicovered, this diease caused Chronic Hemolytic Anemia that was associated with Fetal Deaths.

In 1978 the ParvoVirus attacked all breeds of Domestic animals and Live Stock.

Since the Discovery of the PavoVirus, and ParvoVirus 19 there have been Medic advances to Provent the spred of This diease between the Human and Animal Spieces that are subjected to this Virus, but many people and Animals fall through the cracks of the Medical System. The Texas Department of Health and The State of Texas does what it can do to make sure that all Little texans get their shots, But when it comes to Domestic Aniamls and Live Stock those Little ones fall through the Cracks by their Human owners, and the result is the hidious death, tha my 70 year old Mother Rosanne A Moffitt and I battled the ParvoVirus to save the lives of Those Puppies that we helped bring into this world.

Governor Perry, Mr Ayer Tyler County texas has no Restictions to provent irresponcible people from dropping off Dogs, and puppies in Tyler County, why Because there is no place in the County to take those Puppies or Grown Male Dogs, or female Dogs that come into heat and become pregent, that their owners get tried of, and decide to get rid of them, by passing the bucket to someone else.

I ask You Please to Review the information that accompanies this letter, to put a stop to this Inhumanity of The Aniamls, that God Gave us to Love as we would Love our Spouce or our Childern.

Sincerely Yours

Michael Eirich Darsha Moffitt Gray
1215 Sir henry Dr
Woodville Tx 75979

2/11/2002

Ivanhoe Home Owner Association

This is a request to speak at the next Meeting of The Ivanhoe Home Owners Association on the Issue of gathering My Community's Support on The Issue of Getting The City of Woodville to Lift its Restrictions of County Residents, In Which Ivanhoe is Included and restrctied of Dropping Unwanted Dogs into The city Of Woodville"s Pound.

After dealing with the Hidiousness of The Events of January 6 in which Irresponcible people dropped a puppy over my fence, that puppy having Parvo, in which my Mother Rosanne Moffitt and I battled this Disease to save the lives of 8 of our Puppies, That we helped bring into this world and loved, In which is a Dieases that attacks not only animals , but also is responsible for Childhood Illness, as out lined in the copy of Documentation inclosed with this request, This Disease is a Threat to our Community due to the lack of Restrictions That the County has in dealing with this type of Threat due to irresponcible people dropping off unwanted Dogs in Ivanhoe.

I have contacted Commisssioner Woodrom, where Under his advisment have gained the oppertunity to be placed on the Docit for The County Comissioners meeting Febuary 15, 2002 at the County Court House at 8:30 in the Morning, to Request That The City of Woodville Lift the restrictions on County resienes from taking unwanted dogs into Woodville and having them either adopted or put down. In which I will use my knowlege to do in both respects

I have contacted Texas Govnor Rick Perry's office to Request Texas State Funding to Help Local Government either (A) help Local government of The County of Tyler County withbring up the exsisting City Pound to meet the needs of Our Community should the City of Woodville Lift the Restrictions on County Residences from Taking unwanted dogs into the City of Woodville's pound, or (B) assist the Tyler County to fourm a County Pound to meet the needs of County residences in Tyler county.

You will also find inclosed with this request a Copy of Senate Bill 77(R) HB00635 in which was signed by Govnor Perry into Law in September of 2001 that is binding under the Penal Code of the State of Texas.

The fact that The ParvoVirus is deadly to both Domestic and Farm animals is evident, But The ParvoVirus is also Deadly to Humans as The Evidence from The Center Of Diease Control in Atlanta Ga as out Lined in the documentation of ParvoVirus 19, That is Responsible for still births of children and also unplanned Abortions.

The Evidenccce of The fact of Human Chrmsomes which Humans have 46 Chromosomes in which the Human Immune system filters out the devastating effects of The ParvoVirus, That attacks Both Domestic Animals and Farm Animals that have a Higher Chromosome number that streches from The Chromosome number of 48 to 104 Chromosomes that the Carp have, because The Carp is a aquidic animal.

This evidence of Viruses infecting Humans after it has attacked Animals is Fact, Case in point, The Simian AIDS Virus, Simians such as the Chimpanzzes, Apesa and Arranitians have a chromosome Number of 48 Chromosomes, and The Simian AIDS Virus does not have the Devestating effects that Humans Coming into Contact with The Simian AIDS Virus Contact The Simian AIDS Virus, where The Human Chromosomes that are 46 Chromosomes don't have the Enzymes in Human Immune System that The Chipanztees, Apes and Arranitians do towere the AIDS virus does not affect them.

I believe in these facts that I have persented to The Ivanhoe Home owers association gives credit to establishing more of a Community that lives under these principals, Do Unto each other as You would do unto my Littlest of Little Ones, Those words are That Of God, and where There is a scar of Hurt Turn that Scar into a Star of Hope, Dr Robert H Schuller of The Crystal Cathedral in Garden Grove Californnia, Taught me that one.

Please concider my request for next Months Meeting of The Ivanhoe Home Owner Meeting

Sincerely Yours
Michael Eirich Darsha Moffitt Gray
1215 Sir Henry Dr
Woodville Tx 75979

Current Trends Risks Associated with Human Parvovirus B19 Infection

MMWR 38(6);81-88,93-97

Publication date: 02/17/1989

Table of Contents

Article

References

POINT OF CONTACT FOR THIS DOCUMENT:

Article

This report* was developed to assist physicians, public health officials, and other health-care professionals respond to public concerns about recently recognized, serious complications of human parvovirus B19 (B19) infection, including transient aplastic crisis (TAC), **chronic anemia, and fetal death**. It includes background information about the virus, clinical manifestations, pathogenesis,

<http://aepo-xdv-www.epo.cdc.gov/wonder/prevguid/m0001348/m0001348.asp>

2/12/2002

parvovirus (autonomously replicating parvoviruses) and genus dependovirus (parvoviruses that require a helper virus, such as adenovirus or herpes virus, for replication); and one genus of invertebrate viruses, the genus densovirus (15). B19 is in the genus parvovirus, which includes a number of animal parvoviruses, such as the canine parvovirus and feline panleukopenia virus. The parvoviruses tend to be species-specific; only the adeno-associated parvoviruses (members of the dependovirus genus) and B19 are known to infect humans. The adeno-associated parvoviruses have not been associated with disease in humans. Fecal parvoviruses and the RA1 virus have been reported but not confirmed to be human pathogens (16,17). B19 is a heat-stable virus and can survive at 60 C (140 F) for up to 12 hours.

CLINICAL FEATURES OF B19 INFECTION

Erythema Infectiosum (Fifth Disease)

The most commonly recognized illness associated with B19 infection is EI. EI is a mild childhood illness characterized by a facial rash ("slapped cheek" appearance), and a reticulated or lacelike rash on the trunk and extremities (18). Reappearance of the rash may occur for several weeks following nonspecific stimuli such as change in temperature, sunlight, and emotional stress. Typically, the patient is otherwise well at rash onset but often gives a history of mild systemic symptoms 1-4 days before rash onset. In some EI outbreaks, pruritis has been a common clinical feature. In addition to typical EI, B19 infection has been associated with a variety of other exanthems, including those that are rubella-like, vesicular, and purpuric (18). Asymptomatic Infection

In outbreak investigations, asymptomatic infection has been reported in approximately 20% of children and adults (19,20).

Arthropathy

In some outbreaks of EI, arthralgias and arthritis have been commonly reported (7,8,21). Infection may produce a symmetrical peripheral polyarthropathy. Joints in the hands are most frequently affected, followed by the knees and wrists. Symptoms are usually self-limited but may persist for several months. Joint symptoms, more common in adults, may occur as the sole manifestation of infection.

Transient Aplastic Crisis and Severe Anemia

B19 is the primary etiologic agent causing TAC in patients with chronic hemolytic anemias (e.g., sickle

<http://aepo-xdv-www.epo.cdc.gov/wonder/prevguid/m0001348/m0001348.asp>

2/12/2002

cell disease, hemoglobin SC disease, hereditary spherocytosis, alpha-thalassemia, and autoimmune hemolytic anemia) (22,23). It can also cause TAC in other conditions in which increased red cell production is necessary to maintain stable red cell indices, as may occur in anemia due to blood loss. Patients with TAC typically present with pallor, weakness, and lethargy and may report a nonspecific prodromal illness in the preceding 1-7 days. Few patients with TAC report a rash. In the acute phase of the illness, patients usually have a moderate to severe anemia with absence of reticulocytes, and bone marrow examination shows a hypoplastic or an aplastic erythroid series with a normal myeloid series. Recovery is indicated by a return of reticulocytes in the peripheral smear approximately 7-10 days after their disappearance. TAC may require transfusion and hospitalization and can be fatal if not treated promptly.

B19 Infection in Immunodeficient Patients

A B19-related severe chronic anemia associated with red cell aplasia has been described in patients on maintenance chemotherapy for acute lymphocytic leukemia, patients with congenital immunodeficiencies, and patients with human immunodeficiency virus (HIV)-related immunodeficiency (9-14). It is not yet known how often B19 causes chronic anemia in immunodeficient patients or which patients are most susceptible to this complication of infection. Chronic B19 infection should, however, be included in the differential diagnosis of chronic anemia in the immunodeficient patient.

Infection in the Pregnant Woman

Intrauterine infection and fetal death

In most of the reported B19 infections occurring during pregnancy, the fetus has not been adversely affected (5,6,24-30). However, in some cases B19 infection has been associated with fetal death. The risk of fetal death attributable to parvovirus infection following documented maternal infection (B19 IgM-antibody-positive) is not known, but preliminary results of one study from the United Kingdom suggest that it is less than 10% (30; SM Hall, unpublished data). In that study, 174 pregnant women with IgM antibody to B19 were followed prospectively to delivery. Fetal loss occurred in 30 (17.2%): 21 (19.1%) of 110 women infected during the first 12 weeks of pregnancy, seven (15.2%) of 46 women infected during weeks 13-20, one (6.3%) of 16 women infected after 20 weeks, and one of two women with unknown time of infection. Fetal death most commonly occurred from the 10th through the 20th weeks of pregnancy. Not all fetal deaths directly resulted from B19 infection. Since this study did not include a control group, the number of deaths attributable to B19 infection cannot be calculated directly. In other studies, rates of recognized pregnancies ending in spontaneous abortions from all causes by 28 weeks' gestation range from 10% to 25% (31). In the British study, the number of fetal deaths linked to B19 infection can be estimated by determining whether fetal tissues contain B19 DNA. Tissues from 14 fetuses were tested for B19 DNA: six were positive, two were equivocal, and six were negative. The cause of death is likely to have been B19 infection for the DNA-positive fetuses; thus, at least six (3.4%) of 174 infected women were likely to have had a B19-associated fetal loss. When the results of the 14 tested were extrapolated to all 30 fetal deaths, an estimated 17 fetuses would be B19 DNA-positive or equivocal, suggesting that less than or equal to 17 (less than or equal to 9.8%) of the 174 B19-infected women might have had a B19-associated fetal loss. Antibody studies of liveborn infants and hybridization studies of fetal tissues indicate that less than one third of maternal infections are associated with fetal infection in this study.

Results from an ongoing study in the United States also suggest that B19-attributable fetal deaths are infrequent (CDC, unpublished data). In this study, 95 pregnant women with IgM antibody to B19 are being followed prospectively. Fetal loss has so far occurred in two (4.1%) of 49 women followed to

Epidemiologic Features of B19 Infection: Prevalence and Transmission) and less than 1.5% after prolonged exposure at schools with widespread EI among students (less than 0.1 risk of fetal death x 0.5 rate of susceptibility x 0.3 rate of infection x 100). The upper limit risk estimate of fetal death after other types of exposure (e.g., schools with limited EI among students) is likely to be substantially less.

A study of 96 women who had stillbirths, 96 women who had spontaneous abortions, and controls matched by age, duration of pregnancy, and location suggests that B19 is not responsible for a substantial proportion of fetal deaths in the general population (32). In this study, the rate of serologically confirmed B19 infection was the same (1%) in cases and controls. In a survey of 50 fetuses with nonimmunologic hydrops fetalis, an uncommonly diagnosed cause of fetal death, four (8%) were positive for B19 DNA (25).

Congenital anomalies

Since some of the animal parvoviruses are teratogens (33), the possibility that infection may also be associated with congenital anomalies in humans is a concern. However, there is no evidence that the rate of congenital anomalies following B19 infection exceeds background rates. B19-associated congenital anomalies have not been reported among several hundred liveborn infants of B19-infected mothers. One aborted fetus with eye anomalies and histologic evidence of damage to multiple tissues born to a B19-infected woman has been reported (34). An anencephalic fetus was reported in a B19-infected woman, but the timing of infection made it unlikely that B19 contributed to the defect (35).

ATHOGENESIS

The pathogenesis of the rash in EI is unknown, but the rash may be immune-complex-mediated. The other, more serious manifestations of B19 infection are related to the propensity of the virus to infect and lyse erythroid precursor cells and interrupt normal red cell production (36). In a person with normal hematopoiesis, B19 infection produces a self-limited red cell aplasia that is clinically inapparent. Transient leukopenia, lymphocytopenia, and thrombocytopenia have also been reported with B19 infection in the normal host (37,38).

In patients who have increased rates of red cell destruction or loss and who depend on compensatory increases in red cell production to maintain stable red cell indices, B19 infection may lead to TAC. Patients at risk for TAC include those with chronic hemolytic anemias and those with anemias associated with acute or chronic blood loss. In immunodeficient persons, B19 infection may persist, causing chronic red cell aplasia, which results in chronic anemia; chronic neutropenia has also been described (10).

B19 DNA-positive tissues have been reported in 20 fetal deaths; in all 17 cases in which pathologic findings were described, the fetuses had nonimmunologic hydrops fetalis (6,25-27,30,35,39-44). The precise pathogenesis of fetal death remains unclear. Severe anemia may precipitate congestive heart

B19 infection occurs worldwide (45,46). Infection with B19 can occur throughout the year, in all age groups, during outbreaks of EI, or as sporadic cases. B19 infection is most frequently recognized during outbreaks of EI in schools. These outbreaks often begin in late winter or early spring and may continue until school recesses for the summer. The level of EI activity in a community varies from year to year; periods of increased activity lasting several years are generally followed by several years of decreased activity (47-50). The reported seroprevalence ranges from 2% to 15% in children 1-5 years old, 15% to 60% in children 5-19 years old, and 30% to 60% in adults (18,40,51,52).

Incubation Period

Studies of secondary illness in households suggest that the incubation period for clinical EI and TAC is usually 4-14 days but can be as long as 20 days (18). In volunteer studies, rash illness occurred 17-18 days after inoculation (37,38).

Transmission

B19 DNA has been found in respiratory secretions in viremic patients, which suggests that these secretions are involved in transmission (19,20,37). In studies of human volunteers, serum and respiratory secretions became positive for B19 DNA 5-10 days after intranasal inoculation (during the prodromal illness) (37,38). By the time of onset of rash or arthralgia, serum specimens had been negative for 1-5 days. B19 has not been detected in the respiratory secretions and only rarely in the serum of patients after onset of EI (37). In contrast, acute serum specimens are often positive for B19 DNA in patients when they present with TAC; serum specimens are usually negative by 7 days after onset of illness (53). The presence of B19 DNA in serum or respiratory secretions presumably correlates with infectiousness; thus, patients with EI are probably past the period of greatest infectiousness, while patients with TAC are likely to be infectious during the course of their illness.

The presence of IgG antibody correlates with a lower risk of infection. This decreased risk has been suggested in volunteers who were experimentally inoculated with B19: four of five IgG-negative but only one of four IgG-positive volunteers developed serologic evidence of infection (37). The IgG-positive volunteer who became infected had low levels of IgG antibody before challenge and had a lower titer and shorter duration of viremia than had the four infected volunteers who were IgG-negative.

The virus is transmitted effectively after close contact exposures. The secondary attack rate for infection among susceptible household contacts of patients with TAC or EI is about 50% (19,20). In school outbreaks, 10%-60% of students may develop EI. In outbreaks in which student involvement is widespread, preliminary data suggest 20%-30% of susceptible (IgG-antibody-negative) staff may develop serologic evidence of B19 infection during the course of the outbreak (CDC, unpublished data).

B19 Antibody Assays

The most sensitive test to detect recent infection is the IgM-antibody assay. B19 IgM antibody can be detected by capture-antibody radioimmunoassay or enzyme immunoassay in approximately 90% of cases by the third day after symptoms of TAC or EI begin (57,58). The titer and the percentage of positives begin to decline 30-60 days after onset. B19 IgG antibody is usually present by the seventh day of illness and persists for years. B19 antibody may not be detectable in immunodeficient patients with chronic B19 infection, and additional testing for B19 DNA or viral antigens may be necessary to document infection.

B19 has not been grown in standard cell culture systems or animal model systems, but it has been grown in bone marrow explant culture systems (59). The inability to grow the virus in sufficient quantity to produce antigen for diagnostic assays has precluded widespread availability of B19 testing (36,60,61). Recently parvovirus B19 DNA has been incorporated into the genome of a Chinese hamster ovary cell line (62). This cell line expresses B19 capsid proteins as noninfectious virionlike particles that can be used as antigen for antibody assays; this source of antigen should lead to increased availability of diagnostic tests.

Assays for B19 DNA

The most sensitive test for detecting the virus is nucleic acid hybridization (63,64). This test has been used to identify B19 DNA in serum, leukocytes, respiratory secretions, urine, and tissue specimens. One group reported that B19 DNA was more likely to be detected in leukocytes than in serum (65).

Histologic Features of B19 Infection

Light and electron microscopy can be helpful in diagnosing B19 infections (1,23,41). By light microscopy, eosinophilic nuclear inclusions with peripheral condensation of chromatin can be seen in erythroid precursor cells of infected patients. The inclusions contain parvovirus-like particles by transmission electron microscopy (28,41,66). B19-like particles may also be seen by electron microscopy in serum specimens of some infected patients (1,23,41). Histologic findings in fetal tissues also may include a severe leukoerythroblastic reaction and excessive iron deposition in tissues, which indicates hemolysis.

Assays to Determine Site of Infection

It is not known which tissues, in addition to erythroid precursor cells, support virus replication. Several tests have been developed that distinguish virus infection of tissue or cells from deposition of virus by passive transfer in blood. In situ hybridization can demonstrate viral DNA in specific cells and has been used to show that B19 sometimes infects fetal myocardial cells (29). Replicative forms of B19 DNA and

Immunization Active

There is no vaccine to prevent B19, but a recently developed cell line that expresses B19 capsid proteins as noninfectious viruslike particles has been proposed as a source of antigen for development of a candidate vaccine (62).

Passive

No studies have been conducted to determine whether preexposure or postexposure prophylaxis with commercially available immune globulin (IG) preparations would prevent infection or modify the course of illness during community outbreaks. Routine prophylaxis with IG cannot be recommended at this time.

Health-Care Settings

Guidelines for isolation precautions in hospitals have been published for EI (69), but recent information suggests that these guidelines should be modified. Most patients with EI are past their period of infectiousness and do not present a risk for further transmission; thus isolation precautions are not indicated. However, there is risk for nosocomial transmission of B19 from patients with TAC and from immunodeficient patients with chronic B19 infection. These patients should be considered infectious and placed on isolation precautions for the duration of their illness or until the infection has been cleared. Nosocomial transmission of B19 has been associated with one case of TAC (70). Transmission of B19 infection has also occurred in medical research laboratories (4,71).

Patients with TAC or chronic B19 infection should be admitted to private rooms. Persons in close contact with the patients should wear masks. Gloves should be worn by persons likely to touch infective material such as respiratory secretions, and gowns should be worn when soiling is anticipated (contact isolation) (69). Hands should be washed after the patient or potentially contaminated articles are touched and before care is provided to another patient. B19-infected patients may share a room with another B19-infected patient unless sharing is contraindicated by another infection or condition.

Health-care workers should be advised that they are at risk of B19 infection after exposure in the hospital or in the community and that there may be a risk for further transmission to patients. Routine infection-control practices should minimize the risk of transmission. Personnel who may be pregnant or who might become pregnant should know about potential risks to the fetus from B19 infection and about preventive measures that may reduce those risks. Homes, Schools, and Workplaces

The decision to try to decrease any person's risk of infection by avoiding a workplace or school environment in which an EI outbreak is occurring should be made by the person after discussions with family members, health-care providers, public health officials, and employers or school officials. A policy to routinely exclude members of high-risk groups is not recommended.

PATIENT MANAGEMENT

Patients with Chronic Hemolytic Anemia

The exposed patient with chronic hemolytic anemia should be managed by alerting the patient or his/her parents or guardians about the exposure, the symptoms and signs associated with TAC (pallor, weakness, and lethargy), and the need to consult a physician immediately if symptoms or signs of TAC develop. Management of the patient with TAC is based on treating symptoms of the associated anemia and may require blood transfusion. Patients with Congenital and Acquired Immunodeficiencies

The exposed patient with a congenital or acquired immunodeficiency should be managed by advising the patient or his/her parents or guardians about the exposure and the possibility that B19 infection may lead to chronic anemia. The physician should consider B19 infection in the differential diagnosis of chronic anemia in this group of patients, especially if there is an outbreak of EI in the community. In several patients with acute lymphocytic leukemia, the administration of IG resulted in disappearance of viremia and improvement in red cell indices (10). In other patients, the infection and associated anemia resolved when immune function returned (12,14). The role of IG in the treatment of these patients needs further study.

Pregnant Women

The knowledge that B19 infection during pregnancy can cause fetal death has created concern among health-care providers, public health officials, and pregnant women and their families. In managing exposed pregnant women, risks should be considered in the context of other risks to the pregnancy and the risks associated with intervention. For women with a documented infection, maternal serum ga-fetoprotein levels and diagnostic ultrasound examinations have been used to identify adversely affected fetuses, but the sensitivity and specificity of these tests, their appropriate timing, and the risks and benefits of their use in managing infected pregnant women have not yet been determined (39,41). Interpretation of the ultrasound is difficult early in pregnancy and should be supervised by a physician experienced in diagnosing fetal abnormalities. Intrauterine blood transfusion (IBT) has been proposed as treatment for the fetus with B19-induced severe anemia. However, IBT is a high-risk, specialized procedure of unproven benefit in this situation and cannot be recommended for routine treatment of

PRIORITIES FOR FUTURE RESEARCH

The following areas have been identified as high priorities for future public health-related research on B19 infection:

1. Develop surveillance methods that distinguish outbreaks from sporadic disease.
2. Refine estimates of infection rates following exposures in the home, the workplace, and school.
3. Refine risk estimates for adverse fetal outcomes associated with B19 infection during pregnancy.
4. Evaluate methods to treat and prevent B19-related fetal hydrops.
5. Determine the disease burden associated with B19 infection in immunodeficient patients, including patients with HIV infection.
6. Determine the risk of infection and factors associated with transmission in health-care settings.
7. Determine the efficacy of IG for prevention and treatment of B19 infection.
8. Determine the potential reduction in morbidity and mortality associated with development and use of a B19 vaccine.

Reported by: Div of Reproductive Health, Center for Chronic Disease Prevention and Health Promotion; Div of Immunization, Center for Prevention Svcs; Div of Birth Defects and Developmental Disabilities, Center for Environmental Health and Injury Control; Div of Surveillance and Epidemiologic Studies, Epidemiology Program Office; National Institute for Occupational Safety and Health; AIDS Program, Hospital Infections Program, Div of Host Factors, Div of Viral Diseases, Center for Infectious Diseases, CDC.

References

References

1. Cossart YE, Field AM, Cant B, Widdows D. Parvovirus-like particles in human sera. *Lancet* 1975;1:72-3.
2. Anderson MJ, Jones SE, Fisher-Hoch SP, et al. Human parvovirus, the cause of erythema infectiosum (fifth disease)? (Letter). *Lancet* 1983;1:1378.
3. Anderson MJ, Lewis E, Kidd IM, Hall SM, Cohen BJ. An outbreak of erythema infectiosum associated with human parvovirus infection. *J Hyg (Lond)* 1984;93:85-93.
4. Pattison JR, Jones SE, Hodgson J, et al. Parvovirus infections and hypoplastic crisis in sickle-cell

10. Kurtzman GJ, Ozawa K, Cohen B, Hanson G, Oseas R, Young NS. Chronic bone marrow failure due to persistent B19 parvovirus infection. *N Engl J Med* 1987;317:287-94.
11. Davidson JE, Gibson B, Gibson A, Evans TJ. Parvovirus infection, leukaemia, and immunodeficiency (Letter). *Lancet* 1989;1:102.
12. Smith MA, Shah NR, Lobel JS, Cera PJ, Gary GW, Anderson LJ. Severe anemia caused by human parvovirus in a leukemia patient on maintenance chemotherapy. *Clin Pediatr* 1988;27:383-6.
13. Kurtzman GJ, Cohen B, Meyers P, Amunullah A, Young NS. Persistent B19 parvovirus infection as a cause of severe chronic anaemia in children with acute lymphocytic leukaemia. *Lancet* 1988;2:1159-62.
14. Coulombel L, Morinet F, Mielot F, Tchernia G. Parvovirus infection, leukaemia, and immunodeficiency (Letter). *Lancet* 1989;1:101-2.
15. Siegl G, Bates RC, Berns KI, et al. Characteristics and taxonomy of Parvoviridae. *Intervirology* 1985;23:61-73.
16. Paver WK, Clarke SKR. Comparison of human fecal and serum parvo-like viruses. *J Clin Microbiol* 1976;4:67-70.
17. Simpson RW, McGinty L, Simon L, Smith CA, Godzeski CW, Boyd RJ. Association of parvoviruses with rheumatoid arthritis of humans. *Science* 1984;223:1425-8.
18. Anderson LJ. Role of parvovirus B19 in human disease. *Pediatr Infect Dis J* 1987;6:711-8.
19. Plummer FA, Hammond GW, Forward K, et al. An erythema infectiosum-like illness caused by human parvovirus infection. *N Engl J Med* 1985;313:74-9.
20. Chorba T, Coccia P, Holman RC, et al. The role of parvovirus B19 in aplastic crisis and erythema infectiosum (fifth disease). *J Infect Dis* 1986;154:383-93.
21. Ager EA, Chin TDY, Poland JD. Epidemic erythema infectiosum. *N Engl J Med* 1966; 275:1326-31.
22. Serjeant GR, Goldstein AR. B19 virus infection and the aplastic crisis. In: Pattison JR, ed. *Parvoviruses and human disease*. Boca Raton, Florida: CRC Press, 1988:85-92.
23. Young N. Hematologic and hematopoietic consequences of B19 parvovirus infection. *Semin Hematol* 1988;25:159-72.
24. Anderson LJ, Hurwitz ES. Human parvovirus B19 and pregnancy. *Clin Perinatol* 1988; 15:273-86.
25. Porter HJ, Khong TY, Evans MF, Chan VT-W, Fleming KA. Parvovirus as a cause of hydrops fetalis: detection by in situ DNA hybridisation. *J Clin Pathol* 1988;41:381-3.
26. Anderson MJ, Khoussam MN, Maxwell DJ, Gould SJ, Happerfield LC, Smith WJ. Human parvovirus B19 and hydrops fetalis (Letter). *Lancet* 1988;1:535.
27. Franciosi RA, Tattersall P. Fetal infection with human parvovirus B19. *Hum Pathol* 1988; 19:489-91.
28. Caul EO, Usher MJ, Burton PA. Intrauterine infection with human parvovirus B19: a light and electron microscopy study. *J Med Virol* 1988;24:55-66.
29. Porter HJ, Quantrill AM, Fleming KA. B19 parvovirus infection of myocardial cells (Letter).

- parvoviruses. New York: Plenum Press, 1984:297-362.
34. Weiland HT, Vermey-Keers C, Salimans MMM, Fleuren GJ, Verwey RA, Anderson MJ. Parvovirus B19 associated with fetal abnormality (Letter). *Lancet* 1987;1:682-3.
 35. Rodis JF, Hovick TJ Jr, Quinn DL, Rosengren SS, Tattersall P. Human parvovirus infection in pregnancy. *Obstet Gynecol* 1988;72:733-8.
 36. Young N, Harrison M, Moore J, Mortimer P, Humphries RK. Direct demonstration of the human parvovirus in erythroid progenitor cells infected in vitro. *J Clin Invest* 1984; 74:2024-32.
 37. Anderson MJ, Higgins PG, Davis LR, et al. Experimental parvoviral infection in humans. *J Infect Dis* 1985;152:257-65.
 38. Potter CG, Potter AC, Hatton CSR, et al. Variation of erythroid and myeloid precursors in the marrow and peripheral blood of volunteer subjects infected with human parvovirus (B19). *J Clin Invest* 1987;79:1486-92.
 39. Carrington D, Gilmore DH, Whittle MJ, et al. Maternal serum alpha-fetoprotein--a marker of fetal aplastic crisis during intrauterine human parvovirus infection. *Lancet* 1987;1:433-5.
 40. Schwarz TF, Roggendorf M, Deinhardt F. (Letter). *Lancet* 1987;1:739.
 41. Anand A, Gray ES, Brown T, Clewley JP, Cohen BJ. Human parvovirus infection in pregnancy and hydrops fetalis. *N Engl J Med* 1987;316:183-6.
 42. Bond PR, Caul EO, Usher J, Cohen BJ, Clewley JP, Field AM. Intrauterine infection with human parvovirus (Letter). *Lancet* 1986;1:448-9.
 43. Woernle CH, Anderson LJ, Tattersall P, Davison JM. Human parvovirus B19 infection during pregnancy. *J Infect Dis* 1987;156:17-20.
 44. Maeda H, Shimokawa H, Satoh S, Nakano H, Nunoue T. Nonimmunologic hydrops fetalis resulting from intrauterine human parvovirus B-19 infection: report of two cases. *Obstet Gynecol* 1988;72:482-5.
 45. Courouce AM, Ferchal F, Morinet F, et al. Human parvovirus infections in France (Letter). *Lancet* 1984;1:160.
 46. Okochi K, Mori R, Miyazaki M, Cohen BJ, Mortimer PP. Nakatani antigen and human parvovirus (B19) (Letter). *Lancet* 1984;1:160-1.
 47. Goldstein AR, Anderson MJ, Serjeant GR. Parvovirus associated aplastic crisis in homozygous sickle cell disease. *Arch Dis Child* 1987;62:585-8.
 48. Anderson MJ, Cohen BJ. Human parvovirus B19 infections in United Kingdom 1984-86 (Letter). *Lancet* 1987;1:738-9.
 49. Naides SJ. Erythema infectiosum (fifth disease) occurrence in Iowa. *Am J Public Health* 1988;78:1230-1.
 50. Anderson MJ, Cherry JD. Parvoviruses. In: Feigin RD, Cherry JD, eds. *Textbook of pediatric infectious diseases*. 2nd ed. Philadelphia: WB Saunders, 1987:1646-53.
 51. Cohen BJ, Buckley MM. The prevalence of antibody to human parvovirus B19 in England and Wales. *J Med Microbiol* 1988;25:151-3.
 52. Mortimer PP, Cohen BJ, Buckley MM, et al. Human parvovirus and the fetus (Letter). *Lancet* 1985;2:1012.
 53. Saarinen UA, Chorba TL, Tattersall P, et al. Human parvovirus B19-induced epidemic acute red

- human serum parvovirus-like virus (SPLV). *J Hyg (Lond)* 1983;91:113-30.
58. Anderson LJ, Tsou C, Parker RA, et al. Detection of antibodies and antigens of human parvovirus B19 by enzyme-linked immunosorbent assay. *J Clin Microbiol* 1986;24:522-6.
 59. Ozawa K, Kurtzman G, Young N. Productive infection by B19 parvovirus of human erythroid bone marrow cells in vitro. *Blood* 1987;70:384-91.
 60. Mortimer PP, Humphries RK, Moore JG, Purcell RH, Young NS. A human parvovirus-like virus inhibits haematopoietic colony formation in vitro. *Nature* 1983;302:426-9.
 61. Young NS, Mortimer PP, Moore JG, Humphries RK. Characterization of a virus that causes transient aplastic crisis. *J Clin Invest* 1984;73:224-30.
 62. Kajigaya S, Fujita S, Ozawa K, et al. A cell line that expresses B19 parvovirus structural proteins and produces empty capsids (Abstract no. 86). *Blood* 1988;72(suppl 1).
 63. Anderson MJ, Jones SE, Minson AC. Diagnosis of human parvovirus infection by dot-blot hybridization using cloned viral DNA. *J Med Virol* 1985;15:163-72.
 64. Clewley JP. Detection of human parvovirus using a molecularly cloned probe. *J Med Virol* 1985;15:173-81.
 65. Kurtzman GJ, Gascon P, Caras M, Cohen B, Young NS. B19 parvovirus replicates in circulating cells of acutely infected patients. *Blood* 1988;71:1448-54.
 66. Knisely AS, O'Shea PA, McMillan P, Singer DB, Magid MS. Electron microscopic identification of parvovirus virions in erythroid-line cells in fatal hydrops fetalis. *Pediatr Pathol* 1988;8:163-70.
 67. Ozawa K, Kurtzman G, Young N. Replication of the B19 parvovirus in human bone marrow cell cultures. *Science* 1986;233:883-6.
 68. Cotmore SF, McKie VC, Anderson LJ, Astell CR, Tattersall P. Identification of the major structural and nonstructural proteins encoded by human parvovirus B19 and mapping of their genes by procaryotic expression of isolated genomic fragments. *J Virol* 1986; 60:548-57.
 69. Garner JS, Simmons BP. Guideline for isolation precautions in hospitals. *Infect Control* 1983;4 (suppl):245-325.
 70. Evans JPM, Rossiter MA, Kumaran TO, Marsh GW, Mortimer PP. Human parvovirus aplasia: case due to cross infection in a ward. *Br Med J* 1984;288:681.
 71. Cohen BJ, Courouce AM, Schwarz TF, Okochi K, Kurtzman GJ. Laboratory infection with parvovirus B19 (Letter). *J Clin Pathol* 1988;41:1027-8.
 72. Schwarz TF, Roggendorf M, Hottentrager B, et al. Human parvovirus B19 infection in pregnancy (Letter). *Lancet* 1988;2:566-7.

*The information and recommendations in this document were developed and compiled by CDC in consultation with representatives of the American Academy of Family Physicians, American Academy of Pediatrics, American College of Obstetricians and Gynecologists, American College of Physicians, Council of State and Territorial Epidemiologists, Immunization Practices Advisory Committee, and the National Institutes of Health. The consultants also included MJ Anderson, PhD, University College and Middlesex School of Medicine, London; SM Hall, MBBS, Communicable Disease Surveillance Centre, London; and GR Serjeant, MBBS, University of West Indies, Kingston. These recommendations may not reflect the views of individual consultants or the organizations they represented.

Canine parvo puppy virus

Until the mid 1970s, canine parvo virus was unheard of. Suddenly, it burst upon the scene with a terrible, deadly vengeance. Breeders, kennels, humane shelters and veterinarians across the country were affected.

Entire litters of puppies died a quick, bloody death.

You May Be Owed Unclaimed Money

To Find Out, Enter Your Last Name

Here:

Once recognized, research soon found tests to diagnosis and vaccines to prevent the disease. There still isn't a cure for it.

Parvo usually hits puppies but older dogs can be susceptible. Puppies usually become sick sometime after five to six weeks of age, the time when the antibodies, from the mother's colostrums (first milk) wear off. In older dogs, stressed and unvaccinated pets are most commonly affected.

Parvo virus attacks the dog's gastro-intestinal track. It produces copious amounts of vomiting, bloody diarrhea, dehydration, and if untreated, death.

A puppy presented with these symptoms will often be tested for intestinal worms first. If these are not found or if parvo is still suspected, a blood sample may be pulled to check the white cell count. A lowered white count is a common symptom of parvo virus. There are also tests that can be used on the feces. A very small amount is placed on a cotton swab, mixed with a solution and poured into a test device. This device works very similar to a home pregnancy test. It will have a colored control area as well as the results window. Although this test is very sensitive, false negatives can be had when testing occurs during certain stages of the disease.

There is no actual cure for parvo virus. A dog brought in will be treated systematically. Large amounts of IV fluids will be given for dehydration, a medication for slowing the GI tract will be given in hopes to give the intestines time to heal, another medication may be given for vomiting as well as antibiotics to prevent secondary infections. It must be remembered, that there is no guarantee for the survival of the pet, even with the best of medical care. The average rate for survival with proper care is 80%.

Some breeds have a better survival rate than others. Often, terriers that looked to be dead upon presentation will pull through where as Rottweillers and Dobermans will

not. Von Willebraun's disease is a common problem with these breeds. It inhibits the clotting factor in a dog's blood. Without the needed clotting agents, the bleeding from the intestines can prove fatal.

Treatment for parvo virus is not cheap. It involves hospitalization, many tests that are repeatedly run, IV catheters, liters of fluids, massive amounts of antibiotics and enormous personal care by a veterinarian or a technician. A typical case of parvovirus can cause 10-30 bowel movements and bouts of vomiting in a single day. Usually, one technician will be in charge of care for the infected dog. This is because of the enormous risk of spreading the disease to other pets which may come in during the course of a normal day.

Parvo virus is highly contagious. It can be spread through saliva, feces and nose-to-nose contact. An example of the virulence of the disease can be seen, by looking at kennels, which allow prospective puppy buyers in. These buyers may check out several kennels in one day, never informing the owners of a litter, that they have looked at and handled other pups. If they inadvertently handled a contagious puppy at the first kennel stop of the day, the prospective buyer can then carry the disease on their hands and clothing to each kennel seen afterwards. It doesn't matter if they see one or twenty in a day. All are infected. Meter readers and repairmen can walk through a contaminated area in one yard and carry the infection to all the yards he visits afterwards.

Parvo virus can remain viable in the environment up to six months and there is little an owner can do to eradicate it from the yard. Interiors can be washed with a strong bleach solution to cleanse the home.

Prevention is the key to keeping a puppy safe from parvo virus. Prevention includes not one but a minimum of four vaccinations. Puppies should receive their first immunization at six weeks, another at nine, a third at twelve and then a final one is given at nine months.

This schedule must be kept for a pet's immunity to build correctly. Just because a puppy has had one or two of the vaccinations, complete immunity is NOT in effect. The first dose is a loading dose, the second and third ones actually give the immunity and the fourth dose is a booster.

If a puppy exhibits a sudden onset of symptoms, including bloody stool, vomiting, diarrhea and lethargy, seek veterinary help immediately. Dehydration can set in and cause death in a matter of hours.



Groceries Restaurants
Clothing Toys & Games

Print **FREE**
coupons!

coolsavings.com

[Click here!](#)

Author's name omitted by request

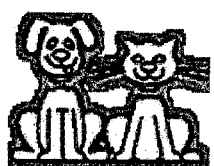

Donate Now

- About Us
- Ways To Give
- Adoption
- Animal Care Centers
- Contact Us
- Education
- Employment
- Marlin Spay & Neuter Clinic
- Planned Giving
- Rescue & Investigation
- News & Press Releases
- Special Events
- Unleash Your Corporate Image
- Volunteer
- Home

News Alerts/Press Releases

HRPs Can Be applied to Dogs

Next >>
 2 in Tyler County and Woodville

Neuter Scooter for a Nickell
 02/07/02

Save thousands of lives with just a nickel! SPCA hosts annual "Neuter Scooter" on February 26

(DALLAS & MCKINNEY, TX); February 11, 2002—In an aggressive effort to curb pet overpopulation, the SPCA of Texas is once again offering its "Neuter Scooter for a Nickel" campaign in association with Spay Day USA. For just five cents, animal owners can have their male cat neutered at either the Dallas or McKinney SPCA clinics on Tuesday, February 26.

All neuters at both SPCA of Texas facilities will be performed on an appointment-only basis; there are no limitations on the number of cats per family. The Dallas office can accommodate an unlimited number of cats, and the McKinney office is able to schedule 50 surgeries. Call 214-651-9611, ext. 133 (Dallas), 972-562-7297, ext. 15 (McKinney or The Colony. All clients from The Colony will be referred to McKinney.) Cats must have proof of vaccinations or they will have to get them at the time of surgery—the cost is \$15 for rabies and \$15 for FVRCP (distemper). Cats must also be confined in a pet crate or carrier upon arrival.

Last year, more than 287 cats were neutered as a part of the promotion. If left intact, a male cat can sire an unlimited number of kittens in his lifetime. Neutering lessens the chances of a cat developing testicular cancer, reduces roaming tendencies and decreases the urge to mark territory by spraying.

Over half a million animals have been spayed or neutered in conjunction with Spay Day USA since its inception in 1995, resulting in the prevention of millions of unwanted births. Sadly, American shelters euthanize one homeless dog or cat every six-and-one-half seconds. It costs taxpayers more than \$2 billion annually to house, feed and ultimately destroy six million homeless pets each year.

"Until we can conquer the problem of numerous litters year after year through spaying and neutering, the goal of putting humane organizations out of business cannot be realized," said Warren Cox, president of the SPCA of Texas

Above and beyond the "Neuter Scooter" campaign, the SPCA offers affordable spay/neuter surgeries for dogs and cats. Both clinics also offer full-service outpatient vet care. The public may also contact other local veterinarians to inquire about their participation in Spay Day USA.

[Download Electronic Version](#)

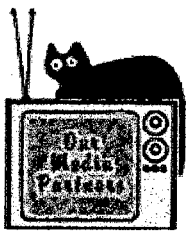

Web Development By:
Square One Interactive

Website Graphics By:
 Clearvision Design Studio

SPCA of Texas

©2000

Contact:

Anita K. Edson
Media Relations Manager
214-651-9611 ext. 143
pager: 214-848-0128
aedson@sPCA.org

~OR~

Maura Davies
Media Relations Coordinator
214-651-9611 ext. 118
pager: 214-835-4743
mdavies@sPCA.org

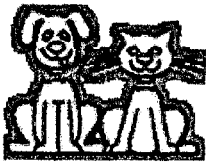

Ways To Give

Secure Online Pledge Form

About Us

Ways To Give

Adoption

Animal Care Centers

Contact Us

Education

Employment

Martin Spay & Neuter Clinic

Planned Giving

Rescue & Investigation

News & Press Releases

Special Events

Unleash Your Corporate Image

Volunteer

Home



JOIN THE PACK

Beginning at just \$25 you can be a member and enjoy unique benefits! Or join the **Miracle Makers Club** and be a member by making a contribution monthly, through a credit card or electronic funds transfer from your checking or savings account.

MATCHING GIFTS

Ask your employer if they will match your charitable contributions. Your company can increase the impact of your gift dollar-for-dollar and can inspire other fellow employees to do the same.

IN MEMORY / IN HONOR / SPECIAL OCCASION / GIFT

Gifts may be made in memory of a loved one or pet...to celebrate the adoption of a new animal friend...in honor of a special occasion such as a birthday, anniversary, retirement or wedding...as a holiday remembrance...or a special way to say, "Thank You!"



BUY A BRICK

A wonderful memorial or tribute for just \$65! Placement can be at Dallas or McKinney animal care centers Pet Walks. Three lines at 12 letters each for your special epitaph.

SPONSOR A CAGE

An annual contribution giving life for one year to the animals that make their way through the SPCA cage and find a second chance in another home. \$175 for kitten or puppy cage; \$300 for cat or small dog cage; \$500 for large dog run.

PARKER TREE OF LIFE

Leave a lifetime legend in our Martin Spay/Neuter Clinic in Dallas. A leaf or stone on the Parker Tree of Life provides medical treatment for our orphans in the Animal Care Center and those in foster care. \$1,000 for a permanent leaf, or \$5,000 for a permanent stone.

YES WE CAN-ISTER CAMPAIGN -LINK-

YES WE CAN-ISTER is an ongoing campaign to raise much-needed operating funds for the SPCA of Texas, as well as enhance visibility for our organization and participating businesses and companies.

SPONSOR A FOSTER PET

Web Development By:
Square One Interactive

Website Graphics By:
Clearvision Design Studio

SPCA of Texas
©2000

Every pet in foster care needs a best friend. The SPCA of Texas has 1,200 pets who benefit from foster care each year. Some are the members of the 525 pets who spend time in one of our treatment wards. If you are unable to take another animal into your family, you can be a Sponsor a Foster parent. Most foster pets need urgent veterinary attention that is not available unless someone sponsors their medical care. Being a member of the Sponsor A Foster Pet Club allows our animals to have the support of people who aren't afraid of "long distance" relationships; they are people who are committed to the caring and supporting these special orphans. You'll receive regular updates, personal details, a handsome color photo of your foster pet on a certificate and a label pin designation dog and/or cat sponsorship. **Click Here** Call 214-651-9611 ext. 111 or e-mail [Melissa Humphries](mailto:Melissa.Humphries@spca.org) for more information and an updated listing of foster pets.

THINK ABOUT US WHEN YOU GROCERY SHOP

Albertson's has approved the programs of the SPCA of Texas and has issued cards through its Community Partners Program. This program works just like the Kroger Share Card program, giving the SPCA of Texas a percentage of your grocery sales when you show your card to the clerk at the register. Call 214-651-9611, ext. 128 and ask Anita for an Albertson's Community Partner Program and/or a Kroger Shares Card.

And, remember the winning card number is **#542** for the SPCA of Texas. Tom Thumb, through its Good Neighbor Program, donates a percentage of our supporters' total grocery purchases back to the SPCA. If you don't have a Reward Card, stop by any Tom Thumb customer counter, fill out an application and ask for a link to **#542**, the SPCA of Texas.

PUT YOUR PET ON EVERY CHECK

We offer *the only check available featuring your animal in four-color!* We now offer a source who manufactures to those exact specifications your checks incorporating anti-fraud technologies – guaranteed! We receive \$3 each time checks are ordered or reordered. Look at your pet each time you write a check!



**HELP GIVE THE ANIMALS
A RIDE HOME**
Instead of trading in your car, donate it to the SPCA of Texas! You'll qualify to receive a tax deduction on the full value of your vehicle and help save the lives of thousands of homeless animals.

We accept trailers, golf carts, RV's, motorcycles, boats, etc. It's simple, it's fast, and the pick-up service is free.

JUST CHARGE IT ON MASTERCARD

Our MBNA MasterCard is the only credit card that gives a percentage of your sales back to the SPCA, and makes a contribution each year a card is renewed. If you "charge it", then charge some to us!

WISH LIST [-LINK-](#)

Ask for our wish list and possibly you may have an item that you can bear to part with which would help us immensely – or maybe you would like to buy one of the items specifically to help one of our many programs or departments.

JOIN THE HERITAGE COUNCIL [-LINK-](#)

One paragraph in your will can insure a humane future for innocent animals even when you're no longer here. Or, give a gift of real estate, stock, life insurance or a charitable gift annuity.

SPONSOR A PROGRAM

So little time or money, and so many programs to fulfill. Examples of programs you can sponsor are our: Safe Haven program for children living in domestic violence relief shelters; impressive PetEd curriculum teaching pet responsibility, English, Geography, History and Math for children kindergarten through sixth grade; nationally acclaimed Be Bite Free coloring book offered in English and Spanish; summer adventure week-long Critter Camp; LINK between child abuse and animal cruelty, PetPals program for free medical care and supplies for pets of individuals who have AIDS/HIV. Your sponsorship might provide puppets, or printing of materials, or medical supplies and would make such a difference in the lives of the people and animals with whom we work.

SPONSOR AN SPCA OF TEXAS RESCUE & INVESTIGATION OFFICER

You've read about them in the newspapers and seen them interviewed on the newscasts. You've watched in awe the amazing rescues and heart-wrenching investigation cases our officers deal with every day. And you've felt their anger and shared their tears and frustrations. Now you can help keep them in action and able to answer more distress calls. Our rescue and investigation officers work up to 24 hours a day coming to the rescue of Texas' abused and neglected pets. Because we care, the SPCA of Texas is able to provide a second chance at life for those animals who are transferred to our clinics and adoption centers from a neglected or abused situation.

- Animals like Chewbacca, a 10-month-old pup left on a hand-made wire collar that grew into this neck along with countless of other dogs whose rope, chain or collar became permanent in their necks.
- Or animals like Dart who needed a broken let set, or Princess who needed a bullet removed from her snout and the roof of her mouth, tongue and throat repaired.
- Continued investigations of dog fighting rings in Kaufman County and around the state, as well as Hog/Dog Trials.
- Cooperatively working with law enforcement on cat mutilation cases in Rockwell, Allen, McKinney, Farmers Branch and North Dallas offering a reward for tips leading to prosecution.

Our rescue and investigations department costs \$247 a day, or \$7,500 a month to operate. The money is used for legal fees, veterinary care, gas, insurance, food for livestock, radios, pagers and cell phones, and other "taken for granted" bills that accumulate daily. Any gift you could make will be used for helping our officers save lives and educate people on proper pet care and responsibility. If you would like to help, by sponsoring a Rescue and Investigation Office for a day, [Click Here](#). For more information, e-mail [Melissa Humphries](#) or call her at 214-651-9611 ext. 111.

SPONSOR A SNIP:

Many pets that frequent our clinics belong to people who are on an assisted living program - who are unable to pay for veterinary care or surgery. You can help reduce the number of unwanted litters born by helping one of these needy animals receive a guaranteed "fixed for life" surgery.

By becoming a Spay & Neuter Club member, you can keep at least one animal a month from adding 12 to 15 kittens or puppies to the pet overpopulation problem in the Metroplex. You also will receive a classy red and white lapel pin

so you can show your support for the spay/neuter campaign - helping one animal in the Metroplex every month.

With as little as \$10 a month, you can make a difference in the lives of 12 animals and their owners.

For more information, contact Melissa Humphries at mhumphries@spca.org or call her at 214-651-9611 ext. 111.

If you are interesting in helping animals get fixed for life, [Click Here](#)

Related Links

[Secure Online Pledge Form](#)



**Protecting Life,
Providing Love**
Dedicated to saving San Francisco's
homeless cats and dogs

[Close this window](#)

Benefits of Spay/Neuter Surgery

There are a number of compelling reasons to spay or neuter your pet:

- Spay/neuter surgery has health and behavior benefits. It removes reproductive organs that often cause dogs and cats to have medical problems in later life.
- Spaying reduces the risk that a female dog or cat will suffer from mammary tumors and uterine cancer. It eliminates the risk of complications from pregnancy.
- Neutered males won't develop prostate problems or testicular cancer.
- Altered dogs and cats are more relaxed pets, because they are not driven to mate, and they are less inclined to defend territory. They are less apt to fight with other animals. They are not as likely to roam, so there's less chance they will get lost, injured or killed.
- Neutered dogs are less apt to urinate in the house.
- Altered cats are less inclined to spray.
- Altered dogs have fewer behavior issues.
- Contrary to popular belief, altering does not spoil your pet's personality. Nor does it make your pet fat and lazy.
- Spay/neuter surgery also has humane benefits. It saves lives by preventing unwanted litters and homeless animals.

It's a myth that cats and dogs should have one litter before spaying:

- Motherhood does not make for a better pet; having a litter doesn't necessarily result in a calmer dog or cat.
- There are advantages to altering at an early age.
- Early spay/neuter surgery ensures that a dog or cat won't reproduce.
- Animals altered at an early age seem to recover more quickly and painlessly than those altered later on.
- There is less surgical trauma, faster recovery and fewer complications with early spay/ neuter surgery.

[back to top](#)

1-1
 1-2
 1-3
 1-4
 1-5
 1-6
 1-7
 1-8
 1-9
 1-10
 1-11
 1-12
 1-13
 1-14
 1-15
 1-16
 1-17
 1-18
 1-19
 1-20
 1-21
 1-22
 1-23
 1-24
 2-1
 2-2
 2-3
 2-4
 2-5
 2-6
 2-7
 2-8
 2-9
 2-10
 2-11
 2-12
 2-13
 2-14
 2-15
 2-16
 2-17
 2-18
 2-19
 2-20
 2-21
 2-22
 2-23
 2-24
 2-25
 2-26
 2-27
 3-1
 3-2
 3-3
 3-4
 3-5
 3-6
 3-7
 3-8
 3-9
 3-10
 3-11
 3-12
 3-13
 3-14
 3-15
 3-16
 3-17
 3-18
 3-19
 3-20
 3-21
 3-22
 3-23
 3-24
 3-25
 3-26
 3-27

AN ACT

relating to the prosecution of and punishment for the offense of cruelty to animals.

BE IT ENACTED BY THE LEGISLATURE OF THE STATE OF TEXAS:

SECTION 1. Section 42.09, Penal Code, is amended by amending Subsections (a), (c), and (d) and adding Subsections (g) and (h) to read as follows:

(a) A person commits an offense if the person ~~(he)~~ intentionally or knowingly:

- (1) ~~tortures [or seriously overworks]~~ an animal;
- (2) fails unreasonably to provide necessary food, care, or shelter for an animal in the person's ~~(his)~~ custody;
- (3) abandons unreasonably an animal in the person's ~~(his)~~ custody;
- (4) transports or confines an animal in a cruel manner;
- (5) kills, seriously injures, or administers poison to an animal, other than cattle, horses, sheep, swine, or goats, belonging to another without legal authority or the owner's effective consent;
- (6) causes one animal to fight with another;
- (7) uses a live animal as a lure in dog race training or in dog coursing on a racetrack; ~~[or]~~
- (8) trips a horse;
- (9) injures an animal, other than cattle, horses, sheep, swine, or goats, belonging to another without legal authority or the owner's effective consent; or
- (10) seriously overworks an animal.

(c) For purposes of this section:

- (1) "Abandon" includes abandoning an animal in the person's custody without making reasonable arrangements for assumption of custody by another person.
- (2) "Animal" means a domesticated living creature and wild living creature previously captured. "Animal" does not include an uncaptured wild creature or a wild creature whose capture was accomplished by conduct at issue under this section.
- (3) "Cruel manner" includes a manner that causes or permits unjustified or unwarranted pain or suffering.
- (4) "Custody" includes responsibility for the health, safety, and welfare of an animal subject to the person's care and control, regardless of ownership of the animal.
- (5) "Necessary food, care, or shelter" includes food, care, or shelter provided to the extent required to maintain the animal in a state of good health.
- (6) ~~(2)~~ "Trip" means to use an object to cause a horse to fall or lose its balance.

(d) An offense under Subsection (a) (2), (3), (4), (9), or (10) ~~(this section)~~ is a Class A misdemeanor, except that the offense is a state jail felony if the person has previously been convicted two times under this section.

(g) An offense under Subsection (a) (1), (5), (6), (7), or (8) is a state jail felony, except that the offense is a felony of the third degree if the person has previously been convicted two times under this section.

(h) It is an exception to the application of this section that the conduct engaged in by the actor is a generally accepted and otherwise lawful:

- (1) use of an animal if that use occurs solely for the purpose of:
 - (A) fishing, hunting, or trapping; or
 - (B) wildlife control as regulated by state and federal law; or
- (2) animal husbandry or farming practice involving livestock.

SECTION 2. Chapter 54, Family Code, is amended by adding

Sec. 54.0407. ~~CRUELTY TO ANIMALS: COUNSELING REQUIRED.~~ If a child is found to have engaged in delinquent conduct constituting an offense under Section 42.09, Penal Code, the juvenile court shall order the child to participate in psychological counseling for a period to be determined by the court.

SECTION 3. This Act takes effect September 1, 2001, and applies only to an offense committed on or after that date. An offense committed before the effective date of this Act is covered by the law in effect when the offense was committed, and the former law is continued in effect for that purpose. For purposes of this section, an offense was committed before the effective date of this Act if any element of the offense occurred before that date.